

seraphina
by Leg Avenue





SE8861 4, 5, 6, 7
SE8862 20, 21
SE8863 16, 17, 18, 19
SE8864 22, 23
SE8865 26, 27

1. Leg Avenue can only accept orders from authorized customers that have provided a valid resale number, business license, and other required documentation. To become an authorized customer, please contact our customer service department toll free at 1-888-4LEGAVE (1-888-453-4283). The terms and conditions specified herein and on any invoices issued by Leg Avenue are exclusive and controlling. Any additional or conflicting terms or conditions contained in any order placed by any customer are void.
2. Leg Avenue's minimum order requirement is \$200 domestic and \$1,000 international, and \$500 for Canadian customers. Unless Leg Avenue has extended credit terms, all orders must be paid in advance by cashier's check, money order, credit card, or wire transfer. Items with a non-closeout unit price of \$5.00 or less are packaged in groups of six pairs per color. For international orders, 20% must be paid at the time the order is placed and the remainder must be paid in full before the merchandise is shipped. Term accounts must be approved in advance by Leg Avenue and its factor, The CIT Group. To seek credit approval, please submit a completed Application for Credit, which you can obtain from Leg Avenue's customer service department. Allow three weeks to process your credit application. Unless otherwise specified, all term payments must be made on or before the due date specified on the invoice. Any amounts not paid when due shall be assessed a service charge at the rate of eighteen (18%) percent per annum (1.5% per month) or the highest rate allowed by law. A \$25.00 administrative fee will be charged for all returned checks, regardless of circumstances.
3. All invoices will include a 1% handling charge up to a \$15 maximum per order shipped, which will typically be included in either the freight or the shipping and handling line.
4. Orders will be made available for pick up at will call upon request. All will call orders are subject to an additional \$25 processing fee. Any order not picked up within 72 hours will be shipped via UPS ground at Customer's expense. If the shipment is refused or

Leg Avenue stands behind the quality of every item it sells. It will accept returns for items that were delivered damaged or that were not included in a customer's order at no charge, subject to the following conditions. Unless otherwise specified, all claims for discrepancies or damages must be made within thirty (30) days after the item shipped. Claims on all sequined or beaded garments must be made with 5 business days of the invoice date. Claims on all Halloween items shipped after July 1st must be made by Leg Avenue's close of business on the second Friday of November that year. Closeout and discontinued items are not subject to return because they are purchased "as is" at a significant discount. Leg Avenue does not guarantee sales and will not accept returns that are not a result

INDEX

SE8866 25
SE8867 24
SE8868 8, 9
SE8869 10, 11
SE8870 12, 13

TERMS & CONDITIONS

- returned, Customer will be charged both the freight and a 15% restocking fee. During peak season Leg Avenue may reduce will call hours and it reserves the right to suspend will call at any time. Please call customer service to find out when you may pick up your order.
5. All returns are subject to the Leg Avenue Return Policy, which is incorporated herein by reference. Please contact customer service or visit Leg Avenue's website to obtain a copy of the Return Policy.
6. If any Merchandise is not in stock at the time an order is shipped, that portion of the order will be automatically cancelled unless otherwise requested. Customers seeking backorders must specify a cancellation date when placing their purchase order.
7. Leg Avenue goods are subject to territorial restrictions. Leg Avenue has exclusive distribution arrangements in many countries and its products may only be distributed in those countries by Leg Avenue's authorized distributors. A list of international distributors is available on the Leg Avenue website or by contacting the customer service department. Leg Avenue reserves the right to revoke discounts or refuse to sell to customers who violate these restrictions.
8. Leg Avenue is an authorized licensee of official licensed goods by the license owner, the Licensor. Leg Avenue official licensed goods are subject to territorial restrictions and are not to be sold outside of Licensor's designated territories. Official licensed goods have exclusive distribution agreements which prohibit re-selling outside the designated territories. All official licensed goods sales and resale are restricted to the designated territorial restrictions. Customers will be subject to all cost and expenses to compensate Leg Avenue and/or Licensor for damages or loss sustained due to sales of official licensed goods outside of the designated territories.
9. Leg Avenue manufactures and sells finished goods. ALTERATION of any Leg Avenue goods or of any authorized official licensed goods sold by Leg Avenue customers is strictly prohibited. Leg Avenue goods are originals, including all official licensed goods sold by

RETURN POLICY

of either discrepancies or damage incurred during manufacturing or shipping. No claims will be accepted on used goods or on goods damaged after their receipt by the customer.

All returns must be authorized in advance. To obtain authorization, contact customer service at (888) 453-4283. Leg Avenue's sales representatives are not authorized to approve returns. Goods returned without authorization will be shipped back at the customer's expense and will not be credited. Upon authorizing a return, Leg Avenue's customer service department will send a Return Authorization Label to ship the goods at Leg Avenue's expense. Upon receipt and verification of the return, Leg Avenue will credit the value of the

SE8871 14, 15
SE8866X 29
SE8872X 28
SE8873X 30, 31

- Leg Avenue, and are not to be reproduced or altered in any way. Alterations to official licensed goods sold by Leg Avenue will create likelihood of confusion resulting in injunctive relief in Licensor's action for trademark infringement and unfair competition. In any action or proceeding, the prevailing party shall be entitled to recover its reasonable costs, including attorneys' fees.
10. Leg Avenue grants its customers a limited license to use Leg Avenue's photographs and other promotional material (hereinafter "Materials"), subject to the terms of Leg Avenue's standard Image Release, which is incorporated herein by reference. You may not use Leg Avenue's Materials for any purpose unless you abide by the terms of the Image Release. Use of Leg Avenue's Materials on auction websites, such as eBay.com, is restricted to fixed price listings in the United States only that comply with Leg Avenue's MAP Policy. Please contact customer service or visit Leg Avenue's website to obtain a copy of the Image Release or MAP Policy.
11. Prices and specifications are subject to change without prior notice. Delivery dates are approximate and not guaranteed. Full risk of loss and title passes to Customer at the time merchandise leaves Leg Avenue's warehouse or Leg Avenue delivers the merchandise to a carrier, whichever is earlier. International customers are responsible for arranging for their own freight forwarder. If any shipment is returned as undelivered by the package carrier, Customer will be solely responsible for any reshipment costs, even if the original shipping was free.
12. This Agreement is governed by the laws of the State of California, without giving effect to its conflict-of-law provisions. Any dispute shall be under the exclusive jurisdiction of and venue in the state or federal courts located in Los Angeles County, California. The terms of the United Nations Convention on Contracts for the International Sale of Goods are inapplicable. In no event shall Leg Avenue be liable for coincidental or consequential damages, regardless of whether such damages were foreseeable. In any action or proceeding to collect on unpaid invoices, the prevailing party shall be entitled to recover its reasonable costs, including attorneys' fees.

return towards future orders. All items returned to Leg Avenue must arrive in original condition, in their original packaging, with no pricing stickers, holes, or other alterations, or the return will be rejected. Merchandise approved for returns must be delivered to Leg Avenue within 30 days of approval or the return authorization will be voided. Authorized returns sent without the Return Authorization Label will be charged a 15% restocking fee and Leg Avenue will not reimburse shipping. Returns will be processed at the lowest price at which an item was ordered up to the number ordered at that price.

For international customers, special instructions may apply. Please ask customer service for assistance.



SE8861

2 PC. Lace trimmed brushed jersey cami with adjustable straps and matching boy shorts. Color: Heather Grey/White, Heather Grey/Neon Yellow. Size: S, M, L.



SE8861

2 PC. Lace trimmed brushed jersey cami with adjustable straps and matching boy shorts.
Color: Heather Grey/White, Heather Grey/Neon Yellow. Size: S, M, L.





SE8868

2 PC. Brushed jersey cami with lace contrast color cup detail, adjustable straps, and matching flutter shorts. Color: Black/Neon Pink. Size: S, M, L.





SE8869

2 PC. Brushed jersey cami with contrast lace cups, adjustable straps, and matching flutter shorts.
Color: Black/Neon Pink. Size: S, M, L.



SE8870

Ultra comfy brushed jersey and lace romper with elastic waist contrast drawstring accent and adjustable straps. Color: Black/Neon Pink. Size: S, M, L.



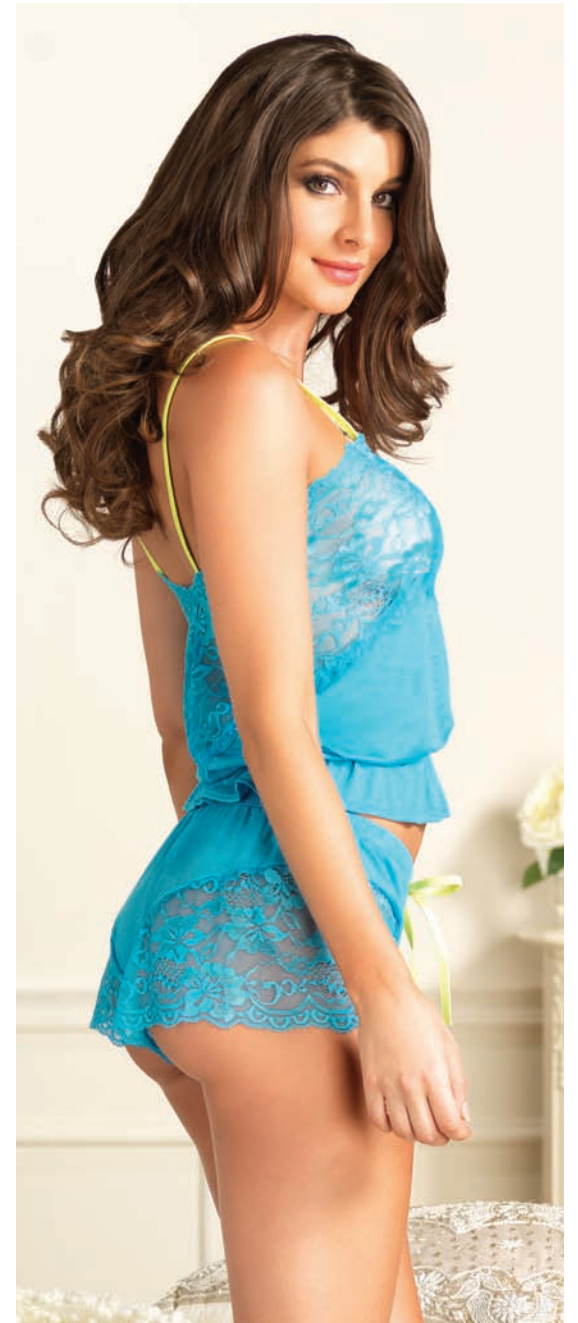

SE8871 | 2 PC. Brushed jersey and lace cami with elastic waist, adjustable straps, and matching flirty boyshorts. Color: Turquoise. Size: S, M, L.



SE8863

Brushed jersey lace trimmed boyshort romper with adjustable straps.
Color: Turquoise/Neon Pink, Heather Grey/Neon Blue. Size: S, M, L.





SE8863

Brushed jersey lace trimmed boyshort romper with adjustable straps.
Color: Turquoise/Neon Pink, Heather Grey/Neon Blue. Size: S, M, L.



SE8862

Brushed jersey luxe lounge romper with lace bodice, adjustable straps, and flutter shorts. Color: Heather Grey/Neon Pink. Size: S, M, L.





SE8864

Ultra femme floral lace and brushed jersey romper with adjustable straps.
Color: Heather Grey/White. Size: S, M, L.

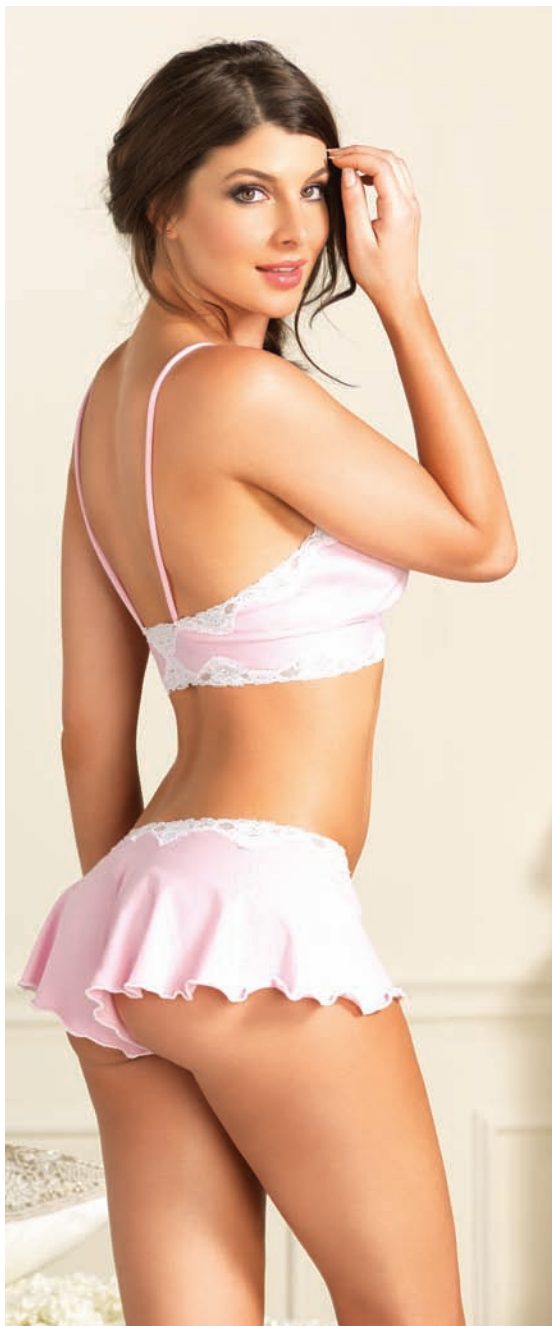

SE8867

2 PC. Comfy brushed jersey lace trimmed bralette with adjustable straps and matching flutter shorts. Color: Pink/White. Size: S, M, L.



SE8866

Flirty brushed jersey nightie with scalloped lace trim and adjustable straps. Color: Pink/White. Size: S, M, L.



SE8865

Luxe brushed jersey nightie with contrast lace cups and adjustable straps.
Color: Black/Neon Pink. Size: S, M, L.



SE8872X

Brushed jersey nightie with adjustable straps and contrast lace empire waist and trim. Color: Black/Neon Pink. Size: 1X/2X, 3X/4X.



SE8866X

Flirty brushed jersey nightie with scalloped lace trim and adjustable straps. Color: Heather Grey/Neon Yellow. Size: 1X/2X, 3X/4X.



SE8873X

2 PC. Brushed jersey and lace cami with adjustable straps and flirty flutter boyshorts. Color: Black/Neon Blue. Size: 1X/2X, 3X/4X.

seraphina
by *Leg Avenue.*



© 2014 Leg Avenue Inc. All rights reserved.