

2015 WORLD TOUR

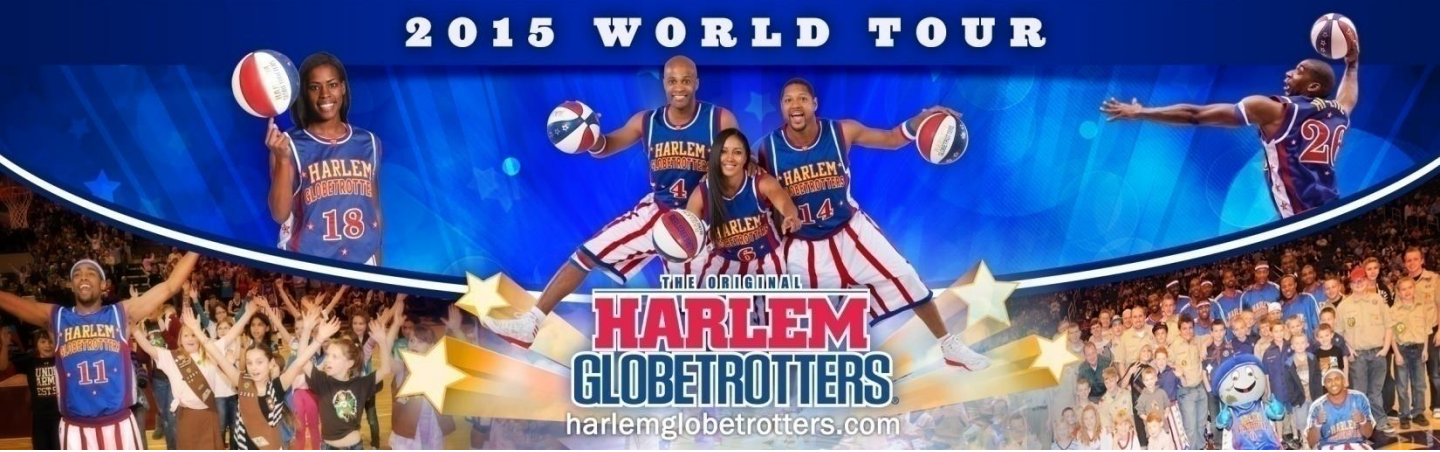

Saturday, February 21st @ 7pm
Baton Rouge River Center

EXCLUSIVE BOY SCOUT DISCOUNT ~ SAVE UP TO \$16 PER TICKET!

SCOUT PRICES No minimum ticket purchase required
(prices include all ticket and building fees)

Seat Location	Regular Prices	Your Prices	Quantity	Subtotal
Courtside (red)	\$105.00	no discount	x _____	\$ _____
P2 (blue)	\$77.00	no discount	x _____	\$ _____
P3 (green)	\$49.00	\$42.00	x _____	\$ _____
P4 (yellow)	\$35.00	\$19.00	x _____	\$ _____
P5 (brown)	\$26.00	\$17.00	x _____	\$ _____
HARLEM GLOBETROTTERS PATCHES			x _____	FREE

MAGIC PASS	\$22.00	\$17.00	x _____	\$ _____
<i>Magic Pass is an optional 30-minute pre show event from 5:30-6pm (Limited capacity. Separate ticket required)</i>				
			Handling Fee	\$ 5.00
			TOTAL	\$ _____



MAGIC PASS: Spend time on the court with the Globetrotters – shooting, trying out ball tricks, and photo opportunities! **All customers must have a game ticket AND Magic Pass for entry.** Soft/rubber soled shoes must be worn on court.

DEADLINE TO ORDER: Wednesday, February 18th, 2015

Accessible seating requested

Contact Name _____ Pack/Troop #: _____
 Mailing Address _____ City _____ State _____ Zip code _____
 Phone _____ Email _____

METHOD OF PAYMENT

PAYMENT: Visa MC Discover Amex (circle one)
 Card # _____ Expires _____
 Billing Address (if different) _____
 City _____ State _____ Zip _____ **Mail or Will Call (circle one)**
 Signature _____ All tickets ordered after Friday, February 6th will be left in will-call

To order tickets contact Cole Schlesinger:
 Toll Free: 800-641-4667 x146
 Direct : 602-707-7035
 Fax : 602-258-5925
 Or email your order to:
Schlesinger@HarlemGlobetrotters.com
You may also bring the flyer to the box office to receive the discount

All tickets are subject to availability. Tickets must be purchased in advance by mail, phone, email or fax. Orders will be filled on a first come, first serve basis. No refunds or exchanges. Children under 2 do not require a ticket provided they sit on adult's lap.

Baton Rouge, LA