

# Scholarships offer opportunity, *transform lives.*

Support our signature events March 28th and June 15th, 2015.  
Please see back page for sponsorship opportunities.



For Treston, Asya and Julie, pursuing a college education would not have been possible without the crucial support they received from the Lincoln University Foundation. They feel a real connection to the student-centered campus and enjoy the community they have found here.

The LU Foundation helps Treston, Asya and Julie, grow and explore all the University has to offer. Your support helps hundreds of students grow both academically and personally--providing skills for life.

Awarding scholarships and supporting integral student programs has truly become more important than ever before.

**You can help** by contributing a sponsorship or ad to our signature events in 2015. Please return your generous charitable contribution using the form below.

## Thank you

Visit us today! [www.lincolnu.edu](http://www.lincolnu.edu)

"We appreciate the growth of our community partnerships to support our student success. We hope you can join us for one or both of our signature events in 2015. Thank you for your continued friendship and generosity."

-President Kevin D. Rome, Sr.

*I am a junior and a first generation college student in my family. Football brought me here, and my scholarships are helping me with a degree in Criminal Justice. I hope to work for the Highway Patrol one day.*

-Treston, Sikeston, MO

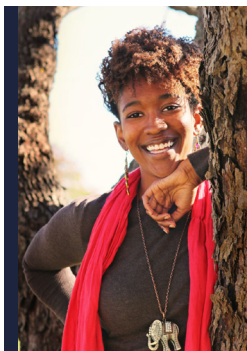
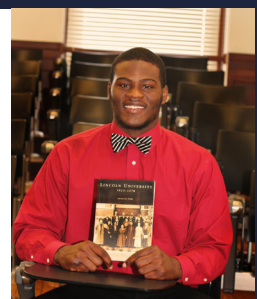

*I am a junior and my scholarship is helping manifest my dream of becoming a business owner. I dream of owning a fitness studio that will serve diverse communities.*

-Asya, Chicago, IL

*My scholarship is helping me obtain a double major in Sociology and Wellness. I hope to work with older populations and explore how socioeconomic statuses impact health.*

-Julie, Jefferson City, MO



Lincoln University Foundation 820 Chestnut St. 304 Young Hall Jefferson City, MO 65101-3537

Please detach and return this form to: LU Foundation 820 Chestnut St 304 Young Hall Jefferson City, MO 65101-3527

Thank you for your stamp!

**Please review sponsorship levels for our signature 13th President's Gala and the 6th Mid Missouri Lincoln University Scholarship Golf Tournament on the reverse side.**

- ☐ Please find check payable enclosed to LU Foundation in the amount of \$\_\_\_\_\_.
- ☐ Please send an invoice to the attention of: \_\_\_\_\_.

☐ Please charge my/our gift to: ☐ Visa ☐ MasterCard ☐ Discover ☐ American Express

Card Number: \_\_\_\_\_ Exp. Date: \_\_\_\_\_ CSV: \_\_\_\_\_

Name: \_\_\_\_\_ Primary Contact: \_\_\_\_\_

Address: \_\_\_\_\_

Preferred Phone Number: \_\_\_\_\_ Signature: \_\_\_\_\_

Preferred Email Address: \_\_\_\_\_

## Thank you

Please feel free to contact us at: 573.681.5056 Email: jonesc2@lincolnu.edu

### PRESIDENT'S 13TH ANNUAL GALA

President's 13th Annual Gala sponsorships on March 28, 2015 includes a table of 10, VIP Reception with the President, corporate logo on event signage, media exposure, recognition in annual report, in addition to:

#### **PLATINUM \$10,000**

- Premier seating
- Full page ad in Gala Program
- Full page ad in The Alumni Line
- Invitation to President's Tailgate

#### **GOLD \$ 5,000**

- Half page ad in Gala Program
- Half page ad in The Alumni Line
- Invitation to President's Tailgate

#### **SILVER \$ 2,500**

- Quarter page ad in Gala Program
- Quarter page ad in The Alumni Line
- Invitation to President's Tailgate

#### **BRONZE \$ 1,500**

- Quarter page ad in Gala Program
- Invitation to President's Tailgate

#### **OTHER**

\*See below for gala program ad only or to support student excellence. All ads are black and white, jpg or pdf due by March 2, 2015. Email: ur@lincolnu.edu

### MID MISSOURI 6TH SCHOLARSHIP GOLF TOURNEY

Mid Missouri Lincoln University 6th Annual Scholarship Golf tournament on June 15, 2015 includes a four-person golf team, meal, riding cart, cap, tees & golf balls hosted at Oak Hills Golf Center.

#### **TOURNAMENT \$2,500**

- Company logo prominently displayed at the clubhouse banquet room with one golf team.

#### **CLUBHOUSE \$ 1,500**

- Company logo prominently displayed at the clubhouse entrance and one golf team.

#### **LUNCHEON SPONSOR \$1,000**

- Company logo prominently displayed on table centerpiece.

#### **DRIVING RANGE \$ 500**

- Company logo prominently displayed within driving range area.

#### **PUTTING GREEN \$ 500**

- Company logo prominently displayed in putting green area.

#### **TEAM SPONSOR \$ 600**

#### **HOLE SPONSOR \$ 200**

Thank you for your generous support to our students!

### **SPONSORSHIP:** (Ad included in gala sponsorship.)

#### **President's Annual Gala Sponsor March 28, 2015:**

- ☐ Platinum \$10,000    ☐ Gold \$5,000    ☐ Silver \$2,500    ☐ Bronze \$1,500
- ☐ I/We cannot attend, please use our sponsorship to support student excellence.
- ☐ **Please contact us for an auction item.**

### **Annual Sub-Total**

Gala: \$ \_\_\_\_\_

#### **Foundation Golf Tournament June 15, 2015:**

- ☐ Clubhouse \$ 2,500    ☐ Driving Range \$1,500    ☐ Luncheon \$1,000    ☐ Team \$600
- ☐ Driving Range \$500    ☐ Putting Green \$500    ☐ Hole Sponsor \$200

Golf: \$ \_\_\_\_\_

### **PRESIDENT'S GALA PROGRAM AD:**

- ☐ \$500 Full Page (7 1/2" x 9 1/4")    ☐ \$250 Half Page (7 1/2" x 4 1/2")
- ☐ \$175 Quarter Page (3 3/4" x 4 1/2")

Ad: \$ \_\_\_\_\_

**INDIVIDUAL:** ☐ \$125 Gala x \_\_\_\_\_ ☐ \$150 Golf x \_\_\_\_\_ ☐ 100% donation \_\_\_\_\_ Other: \$ \_\_\_\_\_

**Annual Total: \$ \_\_\_\_\_**