



DC Branch

IN THIS ISSUE:

- ▶ PGMS DC BALLOT..... 3
- ▶ NEXT MEETING INFO AND DIRECTIONS..... 9
- ▶ SCHOLARSHIP APPLICATION..... 10-11
- ▶ PHOTOS 12-13

THE MISSION OF THE PGMS DC BRANCH IS TO FOSTER INTEGRITY AND EXCELLENCE IN GROUNDS MANAGEMENT BY PROMOTING PROFESSIONAL DEVELOPMENT THROUGH EDUCATION PROGRAMS, NETWORKING, COMMUNITY SERVICE, AND FELLOWSHIP.

<http://pgms.org/branchdc>

PRESIDENT'S MESSAGE



Thanks to everyone that that showed up in Gaithersburg for the Branch meeting on October 1st. The weather was cool and rainy and traffic was not, shall we say “a walk in the park”, yet almost 20 members and guests showed up to take an awesome walking tour of Gaithersburg’s newly re-dedicated Constitution Gardens lead by **Mark Scafide** and **Adam Newhart**.

Designed for sustainability and storm-water management, the park promotes both learning and playing with features such as: “Lost Library Story Circle”, “Log Town”, “Sliding Hill”, and “Great Seneca Creek Wild Space”. Installed and fully funded by the City of Gaithersburg, the park was designed by Natural Resources Design, Inc. and Earlyspace, LLC, built by J&G Landscape Design and the Project Manager was our own Adam Newhart.

Special thanks to our **sponsor Jason Kopp of Turf Equipment and Supply** a fine supplier of turf maintenance equipment, irrigation and lighting supplies and to **Kip Cortelyou** for providing a topnotch cookout in the pavilion at Gaithersburg’s City Hall.

I’m sure that I share everyone’s sentiment in the DC Branch in extending our sincerest thanks and appreciation to **Adam Newhart**, who, after 2 years as Chairman of the DC Branch Board of Directors, presided over his last Board of Directors meeting on October 8th, 2015. Adam has been an incredible leader to the DC Branch for many years and even with his growing family and new position at the City of Gaithersburg has continued to set the standard for all of PGMS. We will still look forward to seeing Adam as often as possible for all PGMS events. Thank you Adam, you are the best! And of course, we also extend our sincere thanks to those outgoing members of the DC Branch Board of Directors who have so loyally and efficiently served all

NEXT MEETING INFORMATION

Date: Thursday, November 5, 2015 at 6:00 PM

Location: Virginia Theological Seminary

Host: Steve Slominski

Sponsor: Fisher and Son

RSVP: Please RSVP to Amanda Laudwein at laudwein@umd.edu

More Information, Map, and Directions on Page 9

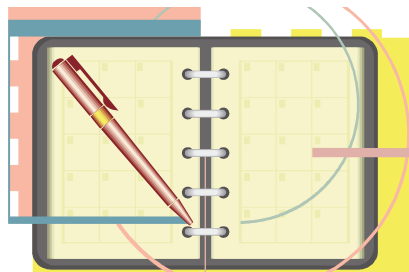

PRESIDENT'S MESSAGE, CONTINUED

President:

Eric Wenger
Complete Plant Health Care, Inc.
Eric@HealthyPlant.com
Term Expires 2015

Vice President:

Christopher Erb
Complete Plant Health Care, Inc.
Chriserb88@gmail.com
Term Expires 2015

Treasurer:

Doug McDaniel
Grounds Management &
Landscaping, Inc.
Groundsmanagementdmd@gmail.com
Term Expires 2015

Secretary:

Joshua Nadler
Bartlett Tree Experts
John.D.Nadler@gmail.com
Term Expires 2015

Chair:

Adam Newhart
City of Gaithersburg
ANewhart@gaithersburgmd.gov
Term Expires 2015

At Large:

Amanda Lee Laudwein
University of Maryland Extension
Laudwein@umd.edu
Term Expires 2015

Ken Ingram
University of Maryland
kingram@umd.edu
Term Expires 2015

Marie Rojas
Borders and Butterflies, Inc.
hortlady@aol.com
Term Expires 2017

Mark Scafide
City of Gaithersburg
mscafide@gaithersburgmd.gov
Term Expires 2015

Shawn Siefers
The Care of Trees
ssiefers@thecareoftrees.com
Term Expires 2017

Newletter Editors:

Michael Gildea
Chevy Chase Club
mikeg@chevychaseclub.org

Katie McDavid
Woodmont Country Club
kmc david@woodmontcc.com

of the DC Branch during their tenures on the Board – Amanda Laudwein, Mark Scafide and Ken Ingram – Thanks to each of you, you make the DC Branch what it is, the best Branch in all of the PGMS!

Elections: The DC Branch will be electing new members to the Board of Directors (See ballot on page 3: President, Chris Erb (2 years); Vice President, Josh Nadler (2 years); Treasurer, Doug McDaniel (2 years); Secretary, Paul Staehle At-Large, Sara Jensen, Chris Smith, Don Coffman)

Outgoing: Adam Newhart, Chairman; Amanda Laudwein, At-Large; Ken Ingram, At-Large; Mark Scafide, At-Large.

Scholarship 2016: Marie Rojas, who leads the DC Branch Scholarship Committee, wants everyone to be aware of the DC Branch Scholarships for 2016. Yes, there will be two scholarships in 2016! The Phil Lee Memorial Scholarship, which will be **\$1,000.00** (\$500.00 Branch plus \$500.00 matching funds from Cynthia Martin, Phil Lees' daughter) and the regular DC Branch Scholarship of **\$500.00**. **Please spread the word to anyone that you think is qualified and have them fill out and submit a Scholarship Application!**

Local News Update: On October 6, 2015 the Montgomery County Council passed Bill 52-14. Bill 52-14 bans the use of pesticides on home lawns, commercial grounds, HOA's, and County property, including parks. The legislation goes into effect January 1, 2018

Branch News: Stay tuned for updates on the Holiday Social (upcoming January 2016, date and location TBD) and the Winter Recertification Seminar (January 22, 2016, NOVA Annandale Campus).

National News: The GIE was the week of October 21st to 24th

Correspondence: Susanne Woodell, Historic Gardens Manager at Biltmore in Asheville, NC and our Regional Representative to the National PGMS plans on visiting the DC Branch for our February Branch meeting and Board of Directors meeting, so let's put out our welcome mat for Susanne, details to follow in an upcoming Newsletter.

The Next DC Branch Meeting: Virginia Theological Seminary
3737 Seminary Rd, Alexandria, VA 22304

Thursday, November 5th @ 6PM

Host: Steve Slominski **Sponsor:** Fisher and Son

Please RSVP for this meeting! Amanda Laudwein laudwein@umd.edu



UPCOMING PGMS-DC BRANCH MEETINGS AND EVENTS

2015 PGMS DC BRANCH BALLOT

President:

- ☐ Chris Erb
- ☐ Write-in: _____

Vice President:

- ☐ Joshua Nadler
- ☐ Write-in: _____

Secretary:

- ☐ Paul Staehle
- ☐ Write-in: _____

Treasurer:

- ☐ Doug McDaniel
- ☐ Write-in: _____

At-Large Board Member:

- ☐ Sara Jensen
- ☐ Write-in: _____

At-Large Board Member:

- ☐ Chris Smith
- ☐ Write-in: _____

At-Large Board Member:

- ☐ Don Coffman
- ☐ Write-in: _____

Elections will be held at the November meeting. If you cannot attend and want to vote by absentee ballot please return the ballot to:

Michael Gildea
Chevy Chase Club
6100 Connecticut Ave
Chevy Chase, MD 20815

Absentee Ballots must be postmarked by November 5, 2013.

PGMS SCHOLARSHIP

PGMS DC BRANCH SCHOLARSHIP

The PGMS DC Branch Scholarship is open to all students in Maryland, Virginia and Washington DC who are enrolled in an accredited university in horticulture or a related field. Applicants must be sponsored by a PGMS member.

The application deadline is March 1, 2016. Scholarship criteria listed below. Additionally, please see Application on Pages 10-11.

1. Applicant must be a resident of MD, VA, or DC
2. Applicant must be a current student of horticulture or a related field.
3. Applicant must be at least in their first year of college or may be recently graduated from high school (within the calendar year).
4. Applicant must be sponsored by a PGMS member.

WHAT THE SCHOLARSHIP SELECTION COMMITTEE LOOKS FOR:

- An active student with solid grades,
- Past or current employment in the green industry,
- Involvement in the industry with apprentice or professional organizations, such as FFA, 4H, state or county programs, Civic projects and outreach programs.
- The committee also looks for any personal development classes and any involvement in sports or clubs.

APPLYING FOR THE SCHOLARSHIP;

All applicants must submit the following to PGMS DC Branch, either by mail or email:

- The completed scholarship application (See Page 10-11 of this newsletter)
- Cover letter. Please include introduction, educational and professional goals, and intent for use of scholarship funds.
- Current resume. Please include past employment history, awards, and certificates earned.
- College or school transcripts.
- Two (2) letters of recommendation. These should be from an instructor, employer, etc.
- A letter from the PGMS member who is sponsoring the applicant.

All applications will be judged on qualifications, recommendations, and presentation of total criteria. Winners will be notified by May 1.

Scholarship application deadline is March 1. ***Please note that incomplete application packets will not be accepted for consideration.***

In addition to financial aid, the top recipient will also receive complimentary student membership to PGMS for one year and have the opportunity to attend the Green Industry Seminar and the Green Industry Field Day. PGMS will pay for the scholarship recipients' seminar and field day registration.

UPCOMING PGMS-DC BRANCH MEETINGS AND EVENTS

NOVEMBER 5, 2015

Virginia Theological Seminary

Program: TBD

Alexandria, Virginia

Sponsor: Fisher and Son

“GREEN MIX” for your environmentally friendly parking lot.

Chamberlain has the first urban plant producing foamed asphalt “Green Mix” in the USA.

For our customers this means:
cost-savings and the environmental benefits

Foamed asphalt “Green Mix” is produced with 100% recycled asphalt.

ASPHALT • CONCRETE
SEALCOATING • STRIPING

Contact: BILL LaWALL

301-725-4330 • 866-670-1234

www.chamberlaincontractors.com



N. Grove Teates, Jr.

ATHLETIC FIELD CONSULTANT TO OWNERS AND ARCHITECTS
"KNOWLEDGE SAVES"

grove@ngtconsulting.com

5313 BROOKEVILLE RD., GAITHERSBURG, MD 20882

301-963-8833 office
301-908-8350 cell

pogo organics

Beneficial MicroOrganisms
The Biological Approach to Plant & Land Stewardship

Compost Tea

Production, Equipment & Materials
(301) 774-2968 www.pogoorganics.com



**NEW HOLLAND
CONSTRUCTION**

Kubota

MARK S. HOWELL
Sales

Work 1-301-670-9300
Fax 1-301-926-3705
Cell 1-240-876-0514

Gaithersburg Equipment Co.
700 East Diamond Avenue
Gaithersburg, MD 20877

RAEMELTON FARM



Adamstown MD www.Raemelton.com 717-496-5887

THANK YOU SPONSORS!



www.roughbros.com/maintenance

ROUGH GREENHOUSES GREENHOUSE & CONSERVATORY
CONSTRUCTION / DESIGN / MAINTENANCE
Rob Tanzer/513.618.7275/rtanzer@roughbros.com



T1204A1760

TRUSTED BY ARCHITECTS & DESIGNERS FOR 35 YEARS

COUNTRY CASUAL
TEAK GARDEN and SITE FURNISHINGS

Visit our local
Gaithersburg showroom
800.284.8325 or
www.CountryCasual.com

Educational & Employee Training Opportunities

LANDSCAPING CLASSES AT MONTGOMERY COLLEGE

Do you--

- Want to learn about designing gardens & landscapes with digital tools?*
- Want to incorporate more native plants in your business or home landscape?*
- Want to learn the newest techniques for plant propagation like hydroponics and tissue culture?*
- Want to learn how to identify and select the best trees, shrubs, and ground covers for good results?*

If any of these "want to's" is on your list for 2015, the Montgomery College Landscape Technology program is offering great classes to help you meet your goals—and 3 class locations to make learning more convenient!

Classes are offered at the Germantown & Takoma Park Campuses and at the Agricultural History Farm Park in Derwood.

For further information contact:

Steve Dubik, 240-567-7803

steve.dubik@montgomerycollege.edu

Express Certification

Your FAST track to **legal** pesticide application.

Online Training at your convenience!

Take the exams in as little as two or three months.

Approved for Maryland, Virginia,
and West Virginia.

(See website for details <http://expresscert.net>)

Contact: David Jefferson

301-775-0512

expresscert@comcast.net



INSTITUTE OF APPLIED AGRICULTURE

FIND YOUR SWAG – ADVANCE YOUR CAREER

University of Maryland
2123 Jull Hall
College Park, MD 20742
iaa.umd.edu
Phone: 301-405-4686
iaa-request@umd.edu

UNIVERSITY OF MARYLAND / FEARLESS IDEAS

UPCOMING GREEN INDUSTRY EVENTS

HOLLY SOCIETY OF AMERICA, ANNUAL MEETING

October 28 to November 1, 2015

Hunt Valley, MD

For information: <http://www.hollysocam.org/meetings.htm>

4TH ANNUAL TREESMATTER SYMPOSIUM

November 4, 2015

Silver Spring Civic Center, Silver Spring, MD

For information: <http://www.montgomeryparks.org/calendar/index.php?eID=5260>

URBAN FOREST ROUND TABLE: HEALTHY SOILS FOR HEALTHY TREES

November 5, 2015

Algonkian Regional Park, Sterling, VA

For information: <http://www.treesvirginia.org/events/paid/november-5-2015-nova-conference>

MID-ATLANTIC NURSERY TRADE SHOW (MANTS)

January 6-8, 2016

Baltimore Convention Center, Baltimore, MD

For information, visit: www.mants.com

GREEN INDUSTRY PROFESSIONAL PESTICIDE RECERTIFICATION SEMINAR

January 22, 2016

Northern Virginia Community College Annandale Campus, Annandale, VA

For information, visit: www.greenindustryseminar.org



Check us out at our new
satellite location in
Montgomery County!
Opened for fast, easy, pick up!

Main Warehouse

Fulton, MD

20759

800-553-2719

240-554-0366 (f)

Satellite Center

Gaithersburg, MD

20879

301-355-6366

301-355-7446 (f)

7620-A

Rickenbacker Dr.



Alpine Services, Inc.



Premium Athletic Fields... For All Sports



Alpine Services Will Satisfy Our
Clients' Expectations With
Excellence and Integrity...

Alpine also offers
TrakMats® - ground cover
mats - to protect your turf
and grass from heavy
machinery and equipment.

Whether you are renovating
your existing field or
building a new artificial or
natural field, Alpine's cutting
edge technology and
precision grading, will get
the job right the first time!



Alpine Services, Inc.
Call 800-292-8420
www.alpineservices.com

SPONSORS

Thank you sponsors

(those listed here and throughout the newsletter!)

Flower Bulb displays for retail Garden Centers featuring:

The Biltmore Estate horticultural collection, pre-packaged and loose display boxes, crates of tropical and holiday items

Flower Bulbs for your Garden Designs and Greenhouse Operations

Tulips	Crocus	Elephant Ears
Daffodils	Fritillaria	Dahlias
Hyacinth	Cannas	Lilies
Alliums	Callas	bare-root perennials

Netherland Bulb Co is one of the largest exporters of Dutch flower bulbs. Still family owned and operated on both sides of the ocean offering the highest quality bulbs at the most competitive prices.

Your area representative is listed below:

Don Tyson, Landscape Accounts
Email: dtyson@netherlandbulb.com
Phone 610-737-0381 Fax 610-252-9970



Netherland Bulb Co., Inc



BARTLETT.

**BECAUSE CUSTOMER SERVICE,
JUST LIKE TREES, SHOULD BE
A BREATH OF FRESH AIR.**

We're Bartlett Tree Experts and we've been exceeding our customers' expectations for over 100 years. No matter the size or scope of your tree and shrub needs, our experts bring a rare mix of local service, global resources and innovative tree care practices that makes landscapes thrive. Trees add value to properties. And Bartlett adds value to trees.



**BARTLETT
TREE EXPERTS**

SCIENTIFIC TREE CARE SINCE 1907

For the life of your trees.

PRUNING FERTILIZATION PEST & DISEASE MANAGEMENT REMOVAL
CALL 877 BARTLETT 877.227.8538 OR VISIT BARTLETT.COM



Trees to tools
to turf...
and everything
in between.

Shemin is
**the Landscape Supply
Company.**

Come see how we can
help you grow.

Shemin

Thirty locations to serve you including

Burtonsville, MD • (301) 421.1220
White Marsh, MD • (410) 335.1990
Manassas, VA • (703) 631.8133
Gainesville, VA • (703) 754.3729

www.shemin.net

THE LANDSCAPE SUPPLY COMPANY

**CALL ON DAVEY FOR ALL
YOUR TREE CARE NEEDS.**

*Providing Quality Tree and Lawn Care
Services for Commercial & Residential
Properties for More Than 125 Years.*

- Complete Tree and Shrub Care
- Quality Pruning
- Deep-Root Fertilization
- Insect & Disease Management
- Lawn Care Programs
- Certified Arborists

www.davey.com



DAVEY

301-869-6884

Washington D.C.

703-327-9060

N. Virginia

Have something you want to announce to fellow PGMS DC Branch members?

Have a special remembrance of one of our past meetings? How about a special picture? We'd love to share through our monthly newsletter for you!

Contact our Editor, Michael Gildea (mikeg@chevyclub.org)

NEXT PGMS-DC BRANCH MEETING

Location: Virginia Theological Seminary
3737 Seminary Road
Alexandria, VA 22304

Host: Steve Slominski, Grounds Manager
Sponsor: Fisher and Son

Directions: (Once on the property, signs will direct you to the parking and meeting location)

From Washington, DC

Take Interstate 395 (Shirley Highway) south to the Seminary Road East exit. Continue east on Seminary Road through 6 traffic signals. Turn left at the driveway entrance of Trotter Road immediately before the Seminary post office.

From Richmond, VA

Take Interstate 95 to Interstate 395 (Shirley Highway) north to the Seminary Road East exit. Continue east on Seminary Road through 6 traffic signals. Turn left at the driveway entrance of Trotter Road immediately before the Seminary post office.

From D.C. East - Beltway and Woodrow Wilson Bridge

Take the Telegraph Road North exit from the Beltway (exit 176). Follow "Landmark" sign to Duke Street West (Rte. 236). Pass the Alexandria Commons shopping center then turn right onto Quaker Lane. At the first traffic signal turn left onto Seminary Road. Turn right at the driveway entrance to Trotter Road immediately after the Seminary post office.

From Dulles Airport

Take Dulles Access Road to I-66 East (Dulles Access Road becomes I-66). Follow this to Highway 110. Get on Highway 110 (only goes one direction). Follow this to Interstate 395 South (Shirley Highway). Once you are on I-395 South, go to Seminary Road East exit. Continue east on Seminary Road through 6 traffic signals. Turn left at the driveway entrance of Trotter Road immediately before the Seminary post office.

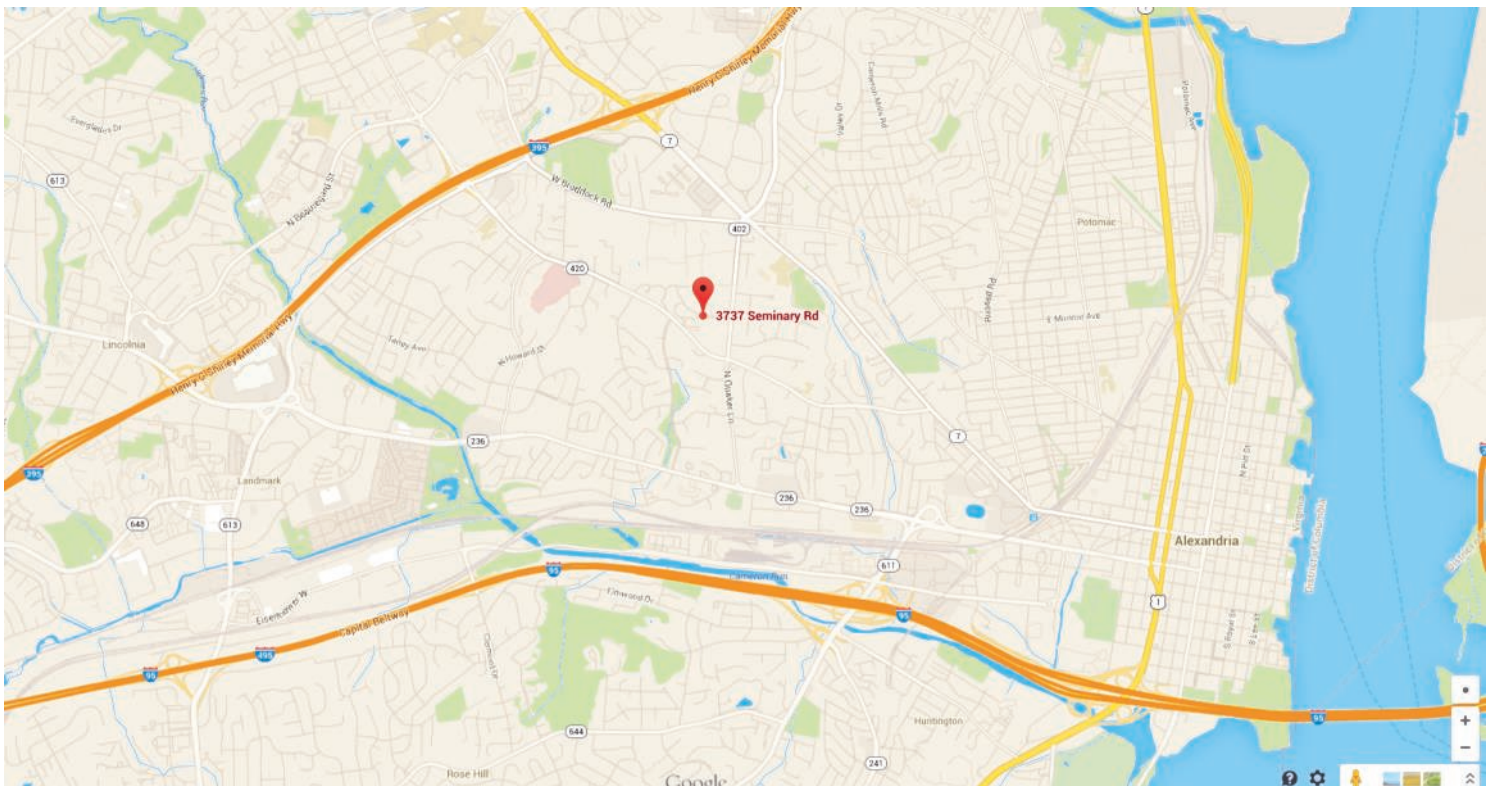



District of Columbia Branch, Inc. www.pgms.org/branchdc

The mission of the Professional Grounds Management Society, D.C. Branch, is to foster integrity and excellence in grounds management by promoting professional development through education programs, networking, community service, and fellowship. As part of this effort, the D.C. Branch offers a scholarship to those interested in pursuing higher education in a horticulturally-related field.

Offered annually, our scholarship provides financial aid to students currently studying landscape and grounds management, turf management, irrigation technology, or a closely related field.

SCHOLARSHIP APPLICATION

Applicants will be considered for all appropriate scholarships. Selection is based on student's qualifications for the scholarship and recommendations.

Every applicable question must be answered fully.

Please type or print. Use additional pages if needed.

Name _____ Date of Birth _____
(Last) (First) (Middle)

Campus/School Address _____

Permanent/Home Address _____
(Street) (City) (State) (Zip)

Phone # _____ Email Address _____

Student's Current Status:

High School Attended _____
(School Name) (City) (State) (Grad. Year)

Major Course of Study _____

College/Technical Schools Attended/Will be Attending:

Name	Address	From	To (Mo/Yr)	Graduation Year
------	---------	------	------------	-----------------

Major _____	Grade Point Average _____
-------------	---------------------------

Major _____	Grade Point Average _____
-------------	---------------------------

Are you currently a full-time student (12 or more credits)? _____

If no, how many credits are you taking next semester? _____

Career Goal _____

Activities and Awards

Dates, Organizations & Events, Office or Award, H.S. and/or College

Sports, Volunteer, and Community Activities, Etc.

Dates, Activities, Level of Participation, H.S. and/or College

Work Experience (List Name of Employer, Location, Position, Duties and Dates-most recent 1st)

Additional Comments

To the best of my knowledge, the information in the above application is true and correct.

Date _____ Signature _____

Mail To: DC PGMS, 7513 MacArthur Boulevard, Cabin John, Maryland, 20818

Email To: hortlady@aol.com

PHOTOS FROM LAST MEETING



PHOTOS FROM LAST MEETING



Moving ahead to serve you better.

For Commercial Equipment and Irrigation call:

888.384.8676

TORQ.

Count on it.

8015 Dorsey Run Road • Jessup, MD 20794

www.turf-equipment.com

Thank you to
Turf Equipment and Supply
for sponsoring
October's meeting!



DC Branch, Inc.

<http://www.pgms.org/branchdc>

The mission of the PGMS D.C. Branch is to foster integrity and excellence in grounds management by promoting professional development through education programs, networking, community service, and fellowship.



DC Branch News
1708 Grandads Lane
Silver Spring, MD