



Parish Directory

March 2016

Our Mission

Welcome all seekers;
Worship God in liturgy, music and prayer;
Equip all baptized persons for ministry; and
Engage as agents of Christ's love in the world.

Our Core Values

Learning Leads to God
In giving and receiving care we encounter Christ
Life in the Holy Spirit is beautiful

Our Aspirational Values

Community Engagement and Social Justice
Unconditional Welcome and Inclusion
A community that calls forth the gifts of its entire people
Becoming a Racism-Free and Diverse Community that reflects the City where we
worship

TABLE OF CONTENTS

- **STAFF & OFFICE INFORMATION**
- **SERVICE SCHEDULE**
- **VESTRY**
- **GET CONNECTED, GET INVOLVED! CHURCH MINISTRY CONTACT LIST**
- **THE DIRECTORY**
- **MEMBERSHIP INFORMATION UPDATE SHEET**

The parish directory is published by the Church of St. Martin-in-the-Fields. Those who list their personal information here expect that it will be used solely for the purpose of facilitating the ministry of the church. It is not to be used for any other purpose without permission from the parish office.

We apologize for any omissions or errors and welcome your corrections.

STAFF

Church of St. Martin-in-the-Fields
8000 St. Martin's Lane, Philadelphia, PA 19118
Phone: 215.247.7466 • Fax: 215.247.2638
StMartinEC.org

Main Office Hours: 8:30 a.m. to 4:30 p.m. Monday through Friday

Facebook: facebook.com/StMartinPhilly • Twitter: @StMartinPhilly
YouTube: St Martin EC Philly • SoundCloud: soundcloud.com/st-martin-ec-philly

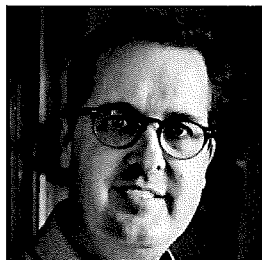

The Rev. W. Jarrett Kerbel

Rector

ext. 101

jkerbel@stmartinec.org

215.704.5499, cell



Barbara Ballenger

Associate for Spiritual Formation & Care

ext. 102

bballenger@stmartinec.org



Natalee Hill

Associate for Communications & Administration

ext. 106

nhill@stmartinec.org

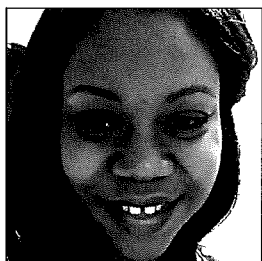

Mariah Jones Best

Office Assistant

ext. 109

(Tues & Thurs. all day & Wed. a.m.)

mjonesbest@stmartinec.org



Betsy Wolford

Parish Accountant

ext. 108

(Thursday all day)

bwolford@stmartinec.org



The Rev. Anne Thatcher

Associate for Formation

ext. 105

athatcher@stmartinec.org

509.876.1924, cell

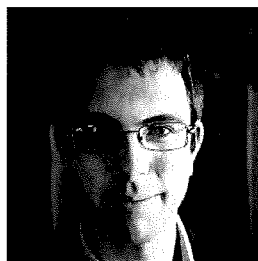

Erik Meyer

Music Director

ext. 104

emeyer@stmartinec.org



The Rev. Carol Duncan

Deacon

215.839.0253

carol.duncan8031@gmail.com

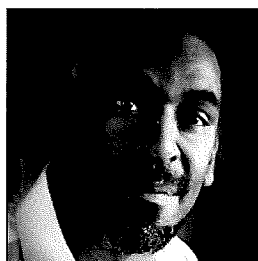

James Kent

Sexton

ext. 107

(Wednesday-Sunday all day)

267.216.6507, cell

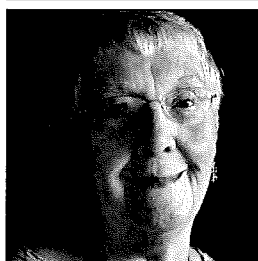

Connie Haggard

Coordinator of Liturgical Ministries

ext. 116 (voicemail only)

choirconnie@gmail.com



Barbara Bredell-Searle and Cassandra Harris

Sunday Morning Child Care

SERVICES

SUNDAY WORSHIP SCHEDULE

The Holy Eucharist at 8 a.m.

Quiet and simple communion with no music.

The Holy Eucharist at 9 a.m.

Vibrant and energizing communion with music led by the Parish and/or Treble Choirs.

Christian Education Hour at 10 a.m.

Church school, youth forums, parish forum, and fellowship.

worship.together at 10:15 a.m.

Holy Communion for families with young children - wiggles welcome!

The Holy Eucharist at 11:15 a.m.

High Choral Eucharist – Communion with music led by St. Martin's Chancel Choir.

Choral Evensong and Sermon at 5:00 p.m.

(First Sundays October through June)

A contemplative service of music sung by the Chancel Choir, prayer, and sermons by guest preachers.

WEEKDAY WORSHIP

Morning Prayer

Offered daily Monday-Thursday at 7:30 a.m. in the Mary Chapel.

Silent Morning Meditation

Offered from 8:15 to 8:45 a.m. weekdays, in the Mary Chapel.

Mid-week Eucharist

12:10 p.m. Wednesdays, in the Mary Chapel.

SUMMER WORSHIP SCHEDULE

(June 12 - September 11, 2016)

The Holy Eucharist at 8 a.m.

Quiet and simple communion with no music.

The Holy Eucharist at 10 a.m.

Choral Eucharist with music provided by the choirs or guest musicians.

HOLY DAYS

As announced.

Holy Days and exceptions to this schedule may be found on the website at StMartinEC.org or in the weekly Field Notes newsletter.

VESTRY AND DELEGATES



Bob Allen, 2016
Accounting Warden



Pam Hill, 2016
Rector's Warden



Dorsey Sayer, 2017



Justina Barrett, 2019



Mary Hopkins, 2019



Deborah Schaaf, 2019



Melissa Buckingham
Delegate to Diocesan Convention



Grace McGinley, 2016

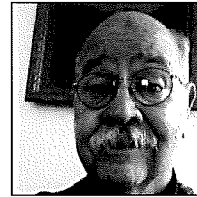

James Simpson, 2018



Susan Davis
Delegate to Diocesan Convention



Jo Ann Miles Miller, 2017

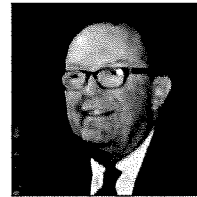

Rush Smith
Alternate Delegate to Diocesan Convention



Donna Duncan
Delegate to Diocesan Convention



Teresa Parris, 2018



Karen West, 2016

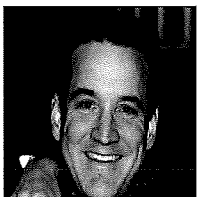

Garry Duncan, 2018



Michaela Prell, 2016
Youth Representative



Jane Good, 2017
Clerk



Pam Prell, 2017

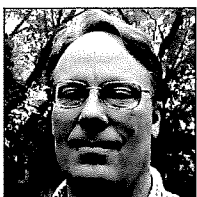

David Harrower, 2018

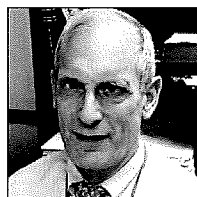

Andrew Roberts, 2019

New Vestry Members, Officers, and Diocesan Delegates are elected at Annual Meeting each June.

GET CONNECTED, GET INVOLVED!

At St. Martin-in-the-Fields we welcome all people to participate in the life of the community. Please find a list of ministries on the next few pages and contact people who will help you get involved.

LITURGY AND MUSIC

Acolytes assist in worship as torchbearers and crucifer. This ministry is open to people of all ages from third grade through adults. Training is provided. Contact Connie Haggard, Liturgical Coordinator, at choirconnie@gmail.com or 215.247.7466 x116.

Altar Guild assists in preparing the altar before church services and cleaning afterwards. Duties include care of linens, candles, vessels and vestments. Contact Mary Baumberger at mary.m.baumberger@gmail.com or 215.572.6935.

Change Ringers ring the tower bells with ropes in the English style. Ages 12 and older. Contact Bruce Butler at thebutlers@aol.com or 215.765.8736.

Choir membership is a great way to grow spiritually, challenge your brain, and bring joy to others while invigorating your own soul. Singing opportunities are available for adults and teens of all skill levels, and for children in grades 2-8. Contact Erik Meyer, emeyer@stmartinec.org or 215.247.7466 x104.

Flower Guild orders and arranges altar flowers for church services. Contact Jane Good at jgood1122@yahoo.com or 215.836.5320.

Greeters provide a warm welcome before and after worship. Contact Cathy Glazer cathyglazer@verizon.net or 215.242.3275.

Instrumentalists share their musical gifts in worship. Contact Erik Meyer, emeyer@stmartinec.org or 215.247.7466 x104.

Intercessors lead the Prayers of the People during Sunday services, using a prayer developed by an experienced Intercessor under the supervision of the clergy. Guidance is provided. Contact Barbara Baumgartner at barbara909@yahoo.com or 215.849.8783.

Lectors read the lesson during the service. Initial training is required. Contact Dick Haggard at richardhaggard11@gmail.com or 215.646.0741.

Needlepoint Guild cleans and maintains the kneelers in the church. Contact Jane Good at info@janegooddesign.com or 215.833.3497.

Ushers greet and assist congregation at worship services, distribute service leaflets, and collect offering during the service. Contact Marty Baumberger (9am ushers) at martin.baumberger@gmail.com or 215.572.6395 or John Wineland (11:15am) at jlwineland@gmail.com or 215.572.6861.

EDUCATION, FORMATION AND SPIRITUALITY

Biblical Studies helps members of the laity become familiar with the many texts of Holy Scripture. All are welcomed to join any of the four lay-led classes scheduled from October to May. To join a class, connect with a member of the leadership team: David Contosta contostad@yahoo.com, Carol Duncan carol.duncan8031@gmail.com, Cathy Glazer cathyglazer@verizon.net, Helen White hlwwhite@comcast.net, and Greg Williams at wacmbook@aol.com.

Books and Banter is a book discussion group that meets once a month from September through May. Participants of the group vote on titles to consider for reading and discussion; from fiction, memoirs and other non-fiction. This group meets on the 2nd Monday of the month from 7:30 p.m. to 9 p.m. in the Houston Room in Parish House. All are welcome. Contact: Barbara Baumgartner at 215.849.8783 or at barbara909@yahoo.com.

Children and Youth Formation To register your child for church school or the youth forums please go to StMartinEC.org and, under the Children & Youth tab, click on Sunday Mornings. To get involved with this vital ministry by teaching or assisting in programming, including church school, worship.together, and youth forum, contact Rev. Anne Thatcher at athatcher@stmartinec.org or 215.247.7466 x105.

Education for Ministry (EFM) meets weekly for three hours, plus homework. Adults deepen their knowledge of the faith and form their own theologies. Classes begin each fall. Register by August 3 for the 2015-16 session. Contact Barb Ballenger at bballenger@stmartinec.org or 215.247.7466 x102.

Men for Others meets on the third Saturday morning of the month for breakfast, discussion, and mutual support. Contact David Dieck: ddieck@njtransit.com or 484.530.0734 or Gus Concilio: Augustine.concilio@yahoo.com or 856.275.9187.

Morning Meditation welcomes all to a daily 20-minute silent meditation in the chapel at 8:15 a.m. Contact Jarrett Kerbel at jkerbel@stmartinec.org or 215.247.7466 x101.

Sunday Forum Planning Group coordinates the schedule, topics and speakers of the 10 a.m. Sunday forum. Contact Barbara Thomson at barbarathomson16@gmail.com.

Women Connecting is a grace-filled space where women meet seasonally to tend their souls by sharing stories and experiences, and through reflection. Contact Joanne Conway at joanneconway86@gmail.com or 267.625.7100

COMMUNITY

The Elders is a group of men who tackle building improvement projects at St. Martin's. Work projects are available and you can work at your own pace and on your own schedule. Contact Dick Haggard at richardhaggard11@gmail.com or 215.646.0741.

Hospitality provides food and warm welcome before and after Sunday worship. Sign up online at <http://www.signupgenius.com/go/4090948A8A72DA57-sunday> or contact Grace McGinley at gkm1960@aol.com or 215.572.6471.

Office Volunteers The office staff welcomes regular and occasional volunteers to answer phones and assist with clerical work. Contact Natalee Hill at nhill@stmartinec.org or 215.247.7466 x106.

Properties Committee is responsible for the capital improvement of the church facilities. Contact David Harrower at daveharrower@gmail.com.

Landscape Committee plans and advises in the maintenance and design of the grounds around our building. Contact Diane Newbury at newburyd@verizon.net or 215.242.5973.

Lay Weeders A dedicated crew that maintains the Columbarium and other gardens around the church. Contact Linda Mutch at lindamutch6002@gmail.com or 215.233.1014.

Scheduling and Space Rental is coordinated by our Office Assistant, Mariah Jones Best. Basic room rental information is available on our website, StMartinEC.org, under the 'Welcome' tab. The Parish Calendar may be checked under the 'Calendar+' tab. To schedule a class or event, or to rent a room, please contact Mariah at mjonesbest@stmartinec.org or 215.247.7466 x109, Tuesdays through Thursdays.

Stewardship Committee teaches generous giving and funds our mission through our Annual Campaign, Planned Giving, and Capital Campaigns. Contact Debra Roberts at debradroberts@comcast.net or 215.233.5278 or Al Good at AGood@ktadv.com or 215.836.5320.

OUTREACH

Climate Action Team of St. Martin's is a group of people concerned about global warming and seeking a prayerful and hope- and faith-filled approach to solving this problem. We are affiliated with Pennsylvania Interfaith Power and Light. We offer programs, liturgies, and actions with the goal of lessening our collective impact on this beautiful planet. Please contact Greg Williams at wacmbook@aol.com, 215.680.0143.

Guatemala Outreach partners with the Episcopal Church in Guatemala especially around health care and education. Contact Terry Clattenburg at tcclattenburg23@comcast.net or 215.836.7738.

Primary Partners The Outreach Committee established the Primary Partnership Grant program to encourage long-term relationships with grantees involving both financial assistance and volunteer engagement in a relationship of mutual learning.

Friends of JS Jenks A task force at St. Martin's is working to build capacity at our local public K-8 school in their STEM program and in after-school tutoring. Contact: Barbara Thomson Previdi at barbarathomson16@gmail.com or 917.687.5298 or Seth McDowell at seth.mcdowell@dvcs.com or 215.806.5035

Jubilee School St. Martin's is involved in gardening projects with Jubilee School in West Philadelphia. Contact Greg Williams at wacmbook@aol.com or 215.242.0854.

Teen UpRise A program founded and lead by Amy Concilio, Teen UpRise is a ministry to hard-toreach and at-risk high school and junior high school students in the Manayunk/Roxborough neighborhoods. Contact: Amy Concilio at 267.815.1374 or amy@teenuprise.org, Barbara Edwards at 215.668.6329 or barbedwards01@comcast.net, or Grace McGinley at 215.450.2696 or gkm1960@aol.com.

Outreach Committee partners with many charitable and social justice organizations. Contact: Jarrett Kerbel at jkerbel@stmartinec.org or 215.247.7466 x101 or Kate Maus at katemaus@verizon.net or 215.849.4255.

POWER: Building a City of Opportunity that Works for All

POWER is a multi-faith-based community organizing effort working for fully and fairly funded public schools and living wages for workers. POWER is 45 Jewish, Christian, and Muslim congregations working together to improve the lives of our communities through civic engagement. Questions, contact Carol Duncan: 215.839.0253 or carol.duncan8031@gmail.com.

Refugee Resettlement Ministry Refugee Resettlement – a ministry to host a refugee family and see them through to sustainability - rose up in the congregation as an organic, lay-led, movement of the Spirit and we are grateful for our faithful members who have felt this calling and advanced this ministry here. Marie Ford is the convener fordwinicov@gmail.com and Marnie Kerr is the secretary mkerr@germantownfriends.org. Talk to Marie or Marnie to get involved or contact Jarrett Kerbel at jkerbel@stmartinec.org or 215.247.7466 x101.

SUPPER at St. Martin's is a free, home-cooked meal for the whole community. SUPPER occurs on the second and fourth Wednesdays of the month at 6:00 p.m. If you are interested in volunteering or simply learning more about SUPPER at St. Martin's please contact Debra Roberts at debradroberts@comcast.net.

PASTORAL CARE

Eucharistic Visitors take communion from the Sunday Eucharist to those who are unable to attend church. This is a three-year appointment by the Rector. It requires 8 hours of training and ongoing supervision. Contact Grace McGinley at gkm1960@aol.com or 215.572.6471.

Recovery at St. Martin's

A.A.

Sundays, 8:00 p.m., Parish House, Houston Room
Tuesdays, 8:00 p.m., Parish House, Houston Room
Thursdays, 6:30 p.m., Parish House, Houston Room

A.C.A.

Thursdays, 6:00 p.m., Parish House, Library

Al-Anon

Thursdays, 7:00 p.m., Hilary House, Smith Room

Women's Step Study

Third Sundays, 4:00 p.m., Parish House, Library

Spirituality of Aging is a Wellspring group where all are invited to join to learn where God may be and how God is acting as we move in the second half of life. The group meets monthly on the first Wednesday of the month at 3:00 p.m. in the Griswold Room of Hilary House. Contact Barb Ballenger at bballenger@stmartinec.org or 215.247.7466 x102.

Stephen Ministry is a one-to-one caregiving ministry in which a Stephen Minister who has had 50 hours of training meets weekly with the care receiver, providing a safe space for disclosing pain and other feelings, listening deeply, and sharing the journey. Anyone faced with a new situation that creates uncertainty or any form of crisis. The duration of care may be short-term—a few weeks or months, or long-term—several months to a few years. For more information please contact Karen West at 215.248.3613; Cary Nicholas at 215.402.8044; Leni Windle at lenigw@gmail.com, or Barbara Ballenger at bballenger@stmartinec.org or 215.247.7466 x102.

Wellspring is our spiritual outreach to the community. It offers a variety of programs seasonally that may be foster one's spiritual growth and relationship with God, self and others. Contact Patricia Cornelius at yoginipgc@yahoo.com.

A

Adams, Mr. David G.
Jennings, Mr. Robert M.
 122 W Springfield Ave
 Philadelphia, PA 19118-4021
Preferred E-Mail:
 adamsdg@gmail.com
Preferred E-Mail:
 jenningsr76@gmail.com

Affleck, Mr. John
Affleck, Mrs. Cindy
 7814 Ardmore Ave
 Wyndmoor, PA 19038-8546
Preferred Phone: 215-836-4130
Preferred E-Mail:
 chaffleck@aol.com
 John
 Work Phone: 610-941-0892
 Primary E-Mail:
 chaffleck@aol.com

Allen, Ms. Jeanne T
 332 E. Allens Lane
 Philadelphia, PA 19119
Preferred Phone: 215-248-2231
Preferred E-Mail:
 jeanne.allen@cavtel.net

Allen, Mr. Robert (Bob) C. Jr.
 7920 Crefeld St
 Philadelphia, PA 19118-3939
Preferred Phone: 215-901-1577
Preferred E-Mail:
 robert.allen@phila.gov
 Bob
 Cellular Phone: 215-901-1577
 Work Phone: 215-683-0207

Alt, Mr. Steve
Simkins, Ms. Sandra
 Miss Elizabeth, Miss Grace Ethel
 920 E Southampton Ave
 Wyndmoor, PA 19038-7935
Preferred Phone: 215-836-1597
Preferred E-Mail:
 ssimkins@camden.rutgers.edu
 Sandra
 Work Phone: 856-225-6646

Ambrose, Mr. John
Ambrose, Mrs. Helen
 Mr. William Nelson
 8040 Roanoke Street
 Philadelphia, PA 19118
Preferred Phone: 484-868-4970
Preferred E-Mail:
 jmambrose1422@gmail.com
Preferred E-Mail:
 heligana@yahoo.com

John
 Cellular Phone: 484-868-4970
 Work Phone: 610-825-8601
 Work E-Mail:jambrose@mcdonald
 buildingco.com
 Helen
 Cellular Phone: 610-755-8687

Anderson, Ms. Mary H.
 Hill House
 201 W. Evergreen Avenue, Apt.
 304
 Philadelphia, PA 19118
Preferred Phone: 215-848-9161
Preferred E-Mail:
 anderson6906@comcast.net

Anderson, Ms. Taylor B.
 641 W. Johnson Street
 Philadelphia, PA 19144-3705
Preferred Phone: 215-913-6517
Preferred E-Mail:
 taylorbanderson2@gmail.com
 Taylor
 Cellular Phone: 215-913-6517

Andruss, Mr. Peter
Andruss, Mrs. Merritt M.
 50 Grove Avenue
 Flourtown, PA 19031
Preferred Phone: 215-836-1551
Preferred E-Mail:
 merrittp@gmail.com

Armistead, Mr. Henry T.
Armistead, Mrs. Mary Elizabeth
 523 E Durham St
 Philadelphia, PA 19119-1225
Preferred Phone: 215-248-4120

Armor, Ms. Barbara Jean
 Mr. Lloyd, Miss Ruby
 238 E. Park Avenue
 Ambler, PA 19002
Preferred Phone: 215-370-3437
Preferred E-Mail:
 babsjarmor@gmail.com
 Barbara Jean
 Cellular Phone: 215-370-3437

Ashbrook, Ms. Julia (Leigh)
 Pezzano, Mr. Michael
 2037 Harts Lane
 Conshohocken, PA 19428
Preferred Phone: 610-825-5936
Preferred E-Mail:
 kestrel_leigh@comcast.net
 Leigh
 Cellular Phone: 610-955-3224

Ashmead, Mrs. Mary (Jill) S.
 604 E Cathedral Rd # 1
 Philadelphia, PA 19128-1935
Preferred Phone: 215-984-8803

B

Baber, Mr. Tyler
Baber, Mrs. Lucy
 Mr. Theo, Mr. Chance Anderson
 7236 Devon Street
 Philadelphia, PA 19119
Preferred E-Mail:
 tyler.baber@gmail.com
Preferred E-Mail:
 lucy.baber@gmail.com
 Lucy
 Cellular Phone: 717-468-7182

Ball, Mr. Ethan F. Jr.
Ball, Mrs. May Belle
 75 Foulkeways
 Gwynedd, PA 19436
Preferred Phone: 215-283-7143
Preferred E-Mail:
 MayBelleEthan@cs.com
Preferred E-Mail:
 maybelleethan@cs.com
 Ethan
 Cellular Phone: 215-990-7224

Ballantine, Ms. Allison
 Refer to:
 Robinson, Mr. Scott

Ballenger, Mr. Jess
Ballenger, Mrs. Barbara (Barb)
 Mr. Jesse, Miss Hannah
 131 W Gorgas Lane
 Philadelphia, PA 19119
Preferred Phone: 215-247-7466
 x102
Preferred E-Mail:
 jess.ballenger@gmail.com
Preferred E-Mail:
 bballenger@stmartinec.org
 Jess
 Cellular Phone: 814-380-4400
 Barb
 Cellular Phone: 814-380-4611
 Work Phone: 215-247-7466 Ext:
 102

Barrett, Mrs. Justina
 Refer to:
 Wentz, Mr. John P.

Basinski, Mr. John E.
 553 Baeder Rd
 Jenkintown, PA 19046
Preferred Phone: 484-431-2127
Preferred E-Mail:
 jebasinski@aol.com
 John
 Cellular Phone: 484-431-2127

Bates, Ms. Elizabeth (Betsy) T.
 Refer to:
 Query, Mr. James (Rocky) B.

Bauman, Mr. Kyle
Bauman, Mrs. Jessica
 Miss Annabelle
 8202 MacArthur Road
 Wyndmoor, PA 19038
Preferred Phone: 267-273-8732
 Kyle
 Cellular Phone: 267-273-8732
 Primary E-Mail:
 kyle.j.bauman@gmail.com

Baumberger, Mr. Martin (Marty)
Baumberger, Mrs. Mary
 216 Eisenhower Lane
 North Wales, PA 19454
Preferred Phone: 215-588-7253
Preferred E-Mail:
 martin.baumberger@gmail.com
Preferred E-Mail:
 mary.m.baumberger@gmail.com
 Marty
 Cellular Phone: 215-588-7253
 Mary
 Cellular Phone: 215-588-7252

Baumgartner, Ms. Barbara
 455 W Harvey St
 Philadelphia, PA 19144-3818
Preferred Phone: 215-849-8783
Preferred E-Mail:
 barbara909@yahoo.com

Bavaria, Dr. Joseph (Joe)
Edward
Bavaria, Mrs. Kimberly (Kim)
 Miss Melanie Evans, Mr. Edward
 (Ned) Clayton
 504 W Allens Ln
 Philadelphia, PA 19119-2806
Preferred Phone: 215-248-9842
 Joe
 Work Phone: 215-662-2017

Beck, Mr. Jeffrey (Jeff)
Beck, Mrs. Anita
 Mr. Hunter, Mr. Randall, Miss
 Amanda Brooke
 4 Whitefield Dr
 Lafayette Hill, PA 19444-1648
Preferred Phone: 215-836-1583
Preferred E-Mail:
 Jeff.Beck@selective.com
Preferred E-Mail:
 JeffBeck1@comcast.net
 Jeff
 Cellular Phone: 610-334-0153
 Work Phone: 973-948-1311

Behuniak, Mr. Darren M
Behuniak, Mrs. Erica Dieter
 Mr. Braeden James
 1611 Northview Blvd
 Plymouth Meeting, PA 19462
Preferred Phone: 484-744-3937
Preferred E-Mail:
 dbehuniak@gmail.com
Preferred E-Mail:
 ed Dieter1408@gmail.com
 Darren
 Cellular Phone: 518-221-8284
 Erica
 Cellular Phone: 484-798-5236

Bell, Mr. Thomas (Tom) A.
Bell, Mrs. Elizabeth (Tina) E.
 520 Wyndmoor Ave
 Wyndmoor, PA 19038-8431
Preferred Phone: 215-233-5968
Preferred E-Mail:
 tbell520@comcast.net
 Tom
 Cellular Phone: 215-459-0832
 Work Phone: 215-887-2050
 Work E-Mail: tbell@sogtlaw.com
 Tina
 Cellular Phone: 215-459-0827
 Primary E-Mail:
 tbell520@comcast.net

Berch, Ms. Margaret Elizabeth
 205 East Willow Grove Avenue
 Philadelphia, PA 19118
Preferred Phone: 215-260-9552
Preferred E-Mail:
 trinitytsojong3@hotmail.com

Berman, Miss Honoria
 Refer to:
 Newbury, Ms. Diane

Berman, Mr. John E.P.
 Refer to:
 Newbury, Ms. Diane

Betts, The Rev. Robert (Bob) H.
Betts, Mrs. Susan B.
 1126 Foulkeways
 Gwynedd, PA 19436
Preferred Phone: 215-740-8608
Preferred E-Mail:
 robertbetts@gmail.com
Preferred E-Mail:
 susanbetts@gmail.com
 Bob
 Cellular Phone: 215-740-8608
 Susan
 Cellular Phone: 215-740-8061

Biddle, Mr. Livingston L. IV
Biddle, Mrs. Joan
 6261 Henry Ln
 Flourtown, PA 19031-1104
Preferred Phone: 215-233-0253
Preferred E-Mail:
 LLBiddle4@gmail.com
 Livingston
 Work Phone: 215-963-8000
 Joan
 Cellular Phone: 215-285-0193
 Primary E-Mail:
 jksbiddle@comcast.net

**Billas, Mr. Matthew (Matt)
Anthony**Refer to:
Poff, Ms. Diane Christina**Bioteau, Mr. Richard
Schilling-Bioteau, Mrs. Kristine
(Kris)**406 W. Mount Caramel Avenue
Glenside, PA 19038-3409
Preferred Phone: 215-802-5025
Preferred E-Mail:
bioteau@gmail.com**Blake, Ms. Marsha J.**Refer to:
Luskus, Mr. George**Blakeney, Mr. Michael T
Green, Mrs. Carolyn L.**
525 Fishers Rd
Bryn Mawr, PA 19010-3623
Preferred Phone: 610-527-1958
Preferred E-Mail:
mtblakeney@msn.com
Preferred E-Mail:
carolynlgreen@msn.com
Michael
Cellular Phone: 610-864-6791**Bockelman, Mr. Erik****Concilio, Ms. Amy**Miss Claire Samantha
141 Leverington Avenue
Elkins Park, PA 19127
Preferred E-Mail:
amy.m.concilio@gmail.com
Amy
Cellular Phone: 267-815-1374
Work E-Mail: amy@teenuprise.org**Boden, The Rev. Dr. Alison L.**Refer to:
Kerbel, The Rev. Jarrett**Boenning, Mrs. Anne Wister G.**
1400 Waverly Rd - Villa 61
Gladwyne, PA 19035-1200
Preferred Phone: 610-645-8927**Borgstrom, Mr. Eric****Borgstrom, Mrs. Kate**
514 West Sedgwick Street
Philadelphia, PA 19119
Preferred Phone: 610-999-5428
Preferred E-Mail:
eborgstrom@hotmail.com
Eric
Cellular Phone: 610-999-5428**Borie, Mrs. Frances (Fran) (Mrs.
Alfred C.) D.**602 E Cathedral Rd Apt 5
Philadelphia, PA 19128-1900
Preferred Phone: 215-984-8373
Preferred E-Mail:
Franace@aol.com**Born, Miss Amelie**Refer to:
Groten, Ms. Lisa Kay**Born, Miss Ysabel**Refer to:
Groten, Ms. Lisa Kay**Borsch, The Rt. Rev. Frederick
H.****Borsch, Mrs. Barbara S.**
7301 Germantown Ave
Philadelphia, PA 19119-1726
Preferred Phone: 215-381-0752
Frederick
Cellular Phone: 213-407-6850
Primary E-Mail:
fhborsch@earthlink.net
Barbara
Cellular Phone: 310-713-8980
Primary E-Mail:
bsborsch@earthlink.net**Bowman, Mr. Simon****Bowman, Mrs. Nicole Jean**
Mr. Charles (Charlie) Palmer, Mr.
Benjamin (Ben) Thomas
128 College Avenue
Flourtown, PA 19031
Preferred Phone: 215-836-1492
Preferred E-Mail:
nicolejeanbowman@gmail.com
Nicole
Cellular Phone: 917-771-4821**Boyd, Mrs. Catherine (Cathy)
Dean**525 Jarden Rd
Wyndmoor, PA 19038-8544
Preferred Phone: 215-718-3672
Preferred E-Mail:
cboyd525@gmail.com
Cathy
Cellular Phone: 215-718-3672**Boyer, Ms. Mary Ann**Refer to:
Hall, Mr. Christopher**Boyer, Mr. Robert (Bob)****Deming, Ms. Jessie**
Mr. George Edward V Deming,
Miss Haley Adele
9 Norman Lane
Philadelphia, PA 19118
Preferred Phone: 215-527-3026
Preferred E-Mail:
JessieDeming@gmail.com
Jessie
Cellular Phone: 215-527-3026
Work Phone: 610-397-7165**Brandenburg, Mrs. Rebecca
(Becky)**4610 Osage Ave
Philadelphia, PA 19143-2114
Preferred Phone: 215-476-0256
Preferred E-Mail:
art.brandenburg@gmail.com**Brandt, Mr. Jerome (Jerry)**2445 Ayresdon Avenue
Huntingdon Valley, PA
19006-6208
Preferred Phone: 215-947-1980
Jerry
Work Phone: 215-441-8200 Ext:
311
Primary E-Mail:
jbrandt@finsvcs.com**Bredell-Searle, Mrs. Barbara**4548 East Stiles Street
Philadelphia, PA 19124
Preferred Phone: 267-847-7131
Preferred E-Mail:
barbre@berksiu.org
Barbara
Cellular Phone: 267-847-7131**Breiden, Mrs. Martha**510 Foulkeways
Gwynedd, PA 19436
Preferred Phone: 215-283-7237
Preferred E-Mail:
marthabreiden@gmail.com**Brint, Mr. Michael**Refer to:
Schenkel, Ms. Dorrie**Brint, Miss Rebecca**Refer to:
Schenkel, Ms. Dorrie

Brooke, Ms. Sallie C.504 Wyndmoor Ave
Glenside, PA 19038-8431

Winter:

423 Silver Moss Drive
Vero Beach, FL 32963-3432
Phone: 772-231-1679**Preferred Phone: 215-233-2651****Preferred E-Mail:****sbrooke369@aol.com**

Sallie

Cellular Phone: 215-313-1914
Work Phone: 610-260-3061**Buchheit, Ms. Linda (Lyn)**8620 Evergreen Place
Philadelphia, PA 19118**Preferred Phone: 215-495-8115**

Lyn

Primary E-Mail:
lyn.buchheit@gmail.com**Buckingham, Ms. Melissa**8428 Shawnee St
Philadelphia, PA 19118-3826**Preferred Phone: 215-242-9737****Preferred E-Mail:****forinashmr@aol.com**

Melissa

Cellular Phone: 215-760-3637

Buckley, Mrs. Sheila M.56 W Willow Grove Ave
Philadelphia, PA 19118-3963**Preferred Phone: 215-242-5026****Preferred E-Mail:****sheila.buckley56@gmail.com****Buehler, Mr. James (Jim) Walter****Ogden, Ms. Lydia L**Mr. Branch Robinson, Mr. Guthrie
Ogden6700 Wissahickon Avenue
Philadelphia, PA 19119**Preferred Phone: 215-842-2032****Preferred E-Mail:****jimbuehler@icloud.com**

Jim

Cellular Phone: 215-327-6709
Work Phone: 215-686-9009

Lydia

Cellular Phone: 215-279-0033

Buggage, Ms. Lynn321 E. Roumfort Road
Philadelphia, PA 19119-1031**Preferred Phone: 504-481-7508****Preferred E-Mail:****lynn.buggage@yahoo.com**

Lynn

Cellular Phone: 504-481-7508

Burdick, Mr. Raymond C**Burdick, Mrs. Susan (Sue) E**PO Box 532
Flourtown, PA 19031-0532**Preferred E-Mail:****suebur25@yahoo.com**

Sue

Home Phone: 610-207-7909

Byers, Ms. Mary Cooper900 Quinard Ct
Ambler, PA 19002-6008**Preferred Phone: 215-619-8805****Preferred E-Mail:****mcooperbyers@aol.com**

Mary

Cellular Phone: 215-279-0547

C**Cafiero, Ms. Doris**201 W Evergreen Ave Apt 804
Philadelphia, PA 19118-3830**Preferred Phone: 215-248-4525****Preferred E-Mail:****doris@doriscafiero.com**

Doris

Cellular Phone: 215-888-7121

Campbell, Mrs. Judith (Judy) B.4109 Angus Way
Lafayette Hill, PA 19444**Preferred Phone: 215-233-4858****Cannon, Mr. Elton**7015 Chew Ave
Philadelphia, PA 19119-1847**Preferred Phone: 215-242-2181**

Elton

Cellular Phone: 215-410-8714

Primary E-Mail:

elton.cannon3@verizon.net**Capecchi, Mr. Joseph (Dan)
Daniel****Capecchi, Mrs. Katherine (Katie)
Fleming**Mr. Joseph (Luca) Luca, Mr. Elliot
Rodgers, Mr. Peter Fleming8115 Ardmore Ave
Wyndmoor, PA 19038-8419**Preferred Phone: 215-836-5312****Preferred E-Mail:****dancapecchi@gmail.com****Preferred E-Mail:****kcapecchi@verizon.net**

Dan

Work Phone: 215-206-8028

Carter, Mrs. Sylvia F.6608 Lincoln Drive
Philadelphia, PA 19119**Preferred Phone: 215-844-0562****Preferred E-Mail:****sfcarter@verizon.net****Castello Diaz, Mr. Abel**

Refer to:

Goldstein, Mr. Howard

Cechony, Mr. Gerry J.7701 McCallum Street
Philadelphia, PA 19118**Preferred Phone: 267-536-2945**

Gerry

Primary E-Mail:

gerryc.1@gmail.com**Cecil, Dr. Henry****Cecil, Mrs. Elizabeth (Betty)**204 Fox Hound Drive
Lafayette Hill, PA 19444**Preferred Phone: 215-402-8504****Preferred E-Mail:****handececil@yahoo.com**

Betty

Primary E-Mail:

handececil@yahoo.com**Chernak, Mrs. Jennifer Croney**Miss Winter Dix, Miss Meredith
Athill16 E. Hartwell Lane
Philadelphia, PA 19118**Preferred Phone: 215-588-0605****Preferred E-Mail:****jchernak@penncharter.com**

Jennifer

Cellular Phone: 215-588-0605

Choate, Mr. David W.
Choate, Mrs. Anne Fahrig
 Miss Elizabeth (Ellie) C., Miss
 Grace Miller
 9147 Green Tree Rd
 Philadelphia, PA 19118
Preferred Phone: 215-381-0460
Preferred E-Mail:
choates@verizon.net
Preferred E-Mail:
mrs.choate@gmail.com
 David
 Cellular Phone: 856-630-2958
 Work Phone: 856-359-2056
 Anne
 Work E-Mail: achoate@icfi.com

Christian, Dr. Colleen
 Refer to:
 Schmidt, Dr. Courtland (Court)

Christoph, Ms. Christine Benson
Fabian, Ms. Konstanze
 Mr. Robert, Mr. Carl
 831 N Fairway Rd
 Glenside, PA 19038-1406
Preferred Phone: 215-806-5319
Preferred E-Mail: ChristineBChristoph@gmail.com
Preferred E-Mail:
konstanzefabian@gmx.net
 Christine
 Cellular Phone: 215-806-5319
 Konstanze
 Cellular Phone: 856-571-0154

Clark, Mr. Jeffrey (Jeff) R.
Clark, Mrs. Margot
 610 Wyndmoor Ave
 Wyndmoor, PA 19038-7951
Preferred Phone: 215-836-4994
Preferred E-Mail:
marclar610@gmail.com

Clattenburg, Mr. Theodore (Terry) Jr.
Clattenburg, Mrs. Anita
 505 Cresheim Valley Rd
 Wyndmoor, PA 19038-8408
Preferred Phone: 215-836-7738
Preferred E-Mail:
tclattenburg23@comcast.net
Preferred E-Mail:
anita.clattenburg@gmail.com
 Terry
 Cellular Phone: 215-872-8475
 Work Phone: 215-227-2420
 Anita
 Work Phone: 856-966-4432

Cocco, Mr. John
Cocco, Mrs. Elizabeth F.
 2324 Holly Ln
 Lafayette Hill, PA 19444-2200
Preferred Phone: 610-825-1029
Preferred E-Mail:
jgc2324@gmail.com
 John
 Cellular Phone: 610-246-9374

Cole, The Rev. Susan
 Refer to:
 Taussig, The Rev. Hal

Coleman, Mr. Jack
Coleman, Mrs. Roxane
 256 W Gorgas Ln
 Philadelphia, PA 19119
Preferred Phone: 215-242-0642
Preferred E-Mail:
jdbc837@yahoo.com
Preferred E-Mail:
roxanecoleman@yahoo.com

Conant, Mr. Jonathan (Jon)
Conant, Dr. Emily
 115 W Moreland Ave
 Philadelphia, PA 19118-4029
Preferred Phone: 215-247-5413
 Jon
 Primary E-Mail:
 conant@comcast.net
 Emily
 Primary E-Mail:
 conant@comcast.net

Concilio, Ms. Amy
 Refer to:
 Bockelman, Mr. Erik

Concilio, Mr. Augustine (Gus)
Edwards, Mrs. Barbara (Barb)
 Ms. Susanna
 6703 Wissahickon Avenue
 Philadelphia, PA 19119
Preferred Phone: 856-275-9187
Preferred E-Mail:
augustine.concilio@yahoo.com
Preferred E-Mail:
barbedwards01@comcast.net
 Gus
 Cellular Phone: 856-275-9187
 Barb
 Cellular Phone: 215-668-6329

Contosta, Mr. David R.
 109 Ridge Pike
 Lafayette Hills, PA 19444
Preferred Phone: 267-565-7300
Preferred E-Mail:
contostad@yahoo.com
 David
 Cellular Phone: 267-565-7300
 Work Phone: 215-248-7190

Conway, Ms. Joanne Brewer
 8026 Roanoke
 Philadelphia, PA 19118
Preferred Phone: 267-625-7100
Preferred E-Mail:
joanneconway86@gmail.com
 Joanne
 Cellular Phone: 267-625-7100
 Work Phone: 215-233-1641

Cooke, Mrs. Sara (Sally) Graff
 Penns Wood - G-26
 20 Haws Ln
 Flourtown, PA 19031-2048
Preferred Phone: 215-233-0130

Cooper, Mr. Matthew (Matt)
Cooper, Mrs. Krystiane (Krys)
 Miss Katherine Hope, Mr. Daniel
 Clarke, Miss Elizabeth (Betsy)
 Sara Rose
 7 Mill Rd
 Elkins Park, PA 19027-2902
Preferred Phone: 215-870-1410
Preferred E-Mail:
mclarkecooper@yahoo.com
Preferred E-Mail:
imkcmarie@yahoo.com
 Matt
 Cellular Phone: 215-870-1410
 Work Phone: 215-782-8399
 Krys
 Cellular Phone: 215-880-6805

Cornelius, Ms. Patricia
 280 W. Walnut Lane
 Apt. #9
 Philadelphia, PA 19144-3271
Preferred Phone: 484-919-9511
Preferred E-Mail:
yoginipgc@yahoo.com

Coughlin, Mrs. Louisa Spottswood
 215 E Evergreen Ave
 Philadelphia, PA 19118-2822
 Vacation:
 PO Box 44
 Westport Point, MA 02791-0044
Preferred Phone: 215-248-0534

Crowell, Ms. Martha
7705 McCallum St Apt B
Philadelphia, PA 19118-4316
Preferred Phone: 215-247-6720
Preferred E-Mail:
mcrowell@sch.org
Martha
Work Phone: 215-247-7200

Cummings, Ms. Lynne Thurston
1805 Brentwood Rd
Abington, PA 19001
Preferred Phone: 215-301-6616
Lynne
Primary E-Mail:
norvagrice2@aol.com

D

Dalglish, Mrs. Francesca
413 Skippack Pike
Fort Washington, PA 19034-2103
Preferred Phone: 215-654-7422

Davis, Mr. Peter
Davis, Mrs. Susan S.
Miss Sara Jean, Mr. John Andrew
533 Bridle Rd
Glenside, PA 19038-2001
Preferred Phone: 215-886-2361
Preferred E-Mail:
pdavispc74@comcast.net
Preferred E-Mail:
sdavisoc27@comcast.net
Peter
Cellular Phone: 215-850-1812
Susan
Cellular Phone: 215-740-5264

Day, Mr. Charles (Charlie)
Day, Mrs. Harriet Zubar
3416 Warden Dr
Philadelphia, PA 19129-1418
Preferred Phone: 215-438-7479
Preferred E-Mail:
cday3416@verizon.net
Charlie
Cellular Phone: 215-680-9621
Harriet
Cellular Phone: 215-275-0777

Day, The Rev. Dr. Katie
Refer to:
Sicks, Mr. James (Jim)

Day-Stevens, Mrs. Joy
Refer to:
Stevens, Mr. Steele Sr

Dean, Dr. Gregory (Greg) Edwin
Gonzales, Mrs. Maria (Mia) C.
Miss Naomi Gonzales
800 Wises Mill Rd
Philadelphia, PA 19128-1304
Preferred Phone: 215-840-4120
Preferred E-Mail:
gregoryedean@gmail.com
Preferred E-Mail:
miadean@gmail.com
Greg
Cellular Phone: 215-840-4120
Mia
Cellular Phone: 215-421-7811
Work Phone: 215-349-5127
Work E-Mail:
Mia.Gonzales@uphs.upenn.edu

del Portal, Mr. Daniel
del Portal, Mrs. Anna
Mr. Alex, Miss Eva Elizabeth
424 East Mount Airy Avenue
Philadelphia, PA 19119
Preferred E-Mail:
weiss.anna@gmail.com

Deming, Mr. George (Ged)
Edward III
1252 Denbigh Lane
Radnor, PA 19087-4645
Preferred Phone: 215-275-2993
Ged
Cellular Phone: 215-275-2993
Primary E-Mail: ged3rd@aol.com

Deming, Mr. George Edward V
Refer to:
Boyer, Mr. Robert (Bob)

Deming, Ms. Jessie
Refer to:
Boyer, Mr. Robert (Bob)

Dhody, Mrs. Joanne S.M.
148 Erdenheim Rd
Erdenheim, PA 19038-7848
Preferred Phone: 215-836-7687
Preferred E-Mail:
joannedhody@gmail.com
Joanne
Cellular Phone: 215-360-7201

Dickey, Ms. Cynthia (Cindy) B.
320 W. Mermaid Lane
Philadelphia, PA 19118
Preferred Phone: 215-248-0395
Preferred E-Mail:
skybobcat4@aol.com
Cindy
Cellular Phone: 610-570-3636

Dieck, Mr. David
Dieck, Mrs. Eugenie
Mr. Brendan Humphreys
903 Hagys Mill Rd
Lafayette Hill, PA 19444-1750
Preferred Phone: 484-530-0734
Preferred E-Mail:
dhdieck@aol.com
Preferred E-Mail:
dieckeugenie@gmail.com
David
Cellular Phone: 610-639-3173
Work Phone: 973-491-7920
Work E-Mail:
dDieck@nec-commission.com
Eugenie
Cellular Phone: 610-639-0526

Dilks, Mr. Charles (Charlie)
Dilks, Mrs. Gene F.
215 W Willow Grove Ave
Philadelphia, PA 19118-3918
Preferred Phone: 215-242-9479
Preferred E-Mail:
gene.dilks@gmail.com
Charlie
Cellular Phone: 267-240-0376
Primary E-Mail:
charles@dilksconsulting.com
Gene
Cellular Phone: 215-696-4092

Dingfield, Mr. Mark Fredrick
Dingfield, Mrs. Laura Elizabeth
Mr. Ellis Christopher
38 E. Willow Grove Ave.
Philadelphia, PA 19118
Preferred E-Mail:
laura.montague@gmail.com
Laura
Cellular Phone: 734-474-0812

Dobson, Mr. Joseph (Jody)
139 W Gravers Ln
Philadelphia, PA 19118-3805
Preferred Phone: 215-242-3587
Preferred E-Mail:
jpd@dobconsult.com
Jody
Cellular Phone: 215-410-8433
Work Phone: 215-242-3587

Doran, Mr. William (Bill) M.
Doran, Mrs. Susan
27 Druim Moir Ln
Philadelphia, PA 19118-4134
Preferred Phone: 215-242-4095
Bill
Primary E-Mail:
wdoran@morganlewis.com

Downs, Mrs. Rita L.
7900 B. Stenton Avenue
#208
Philadelphia, PA 19118
Preferred Phone: 215-356-3946
Preferred E-Mail:
rita_downs@fa.org
Rita
Home Phone: 215-356-3946

Driscoll, Mr. Joseph E.
Driscoll, Mrs. Alexandra
Mr. Aidan, Miss Allegra
8134 Seminole Avenue
Philadelphia, PA 19118-3917
Preferred Phone: 215-242-2104
Preferred E-Mail:
driscoll.joseph@gmail.com
Joseph
Cellular Phone: 215-290-8225
Work Phone: 215-290-8225

Duncan, The Rev. Carol
8031 Roanoke Street
Philadelphia, PA 19118
Preferred Phone: 215-839-0253
Preferred E-Mail:
carol.duncan8031@gmail.com
Carol
Cellular Phone: 330-705-4795

Duncan, Mr. Peter (Garry)
Garfield
Duncan, Mrs. Donna Gaudin
Miss Abigail Frances She ya, Miss
Sadie E
602 East Pleasant St.
Wyndmoor, PA 19038
Preferred Phone: 215-646-2303
Preferred E-Mail:
garryduncan@me.com
Preferred E-Mail:
donnaduncan@me.com
Garry
Cellular Phone: 215-872-5886
Donna
Cellular Phone: 215-896-3048

Dundon, Mrs. Barbara L.
Dundon, Mr. John (Jack) H.
6030 Bridget St
Philadelphia, PA 19144-3702
Preferred Phone: 215-438-8460
Preferred E-Mail:
jack.dundon6030@gmail.com
Barbara
Cellular Phone: 215-292-8315
Primary E-Mail:
dundon.barbara@gmail.com
Jack
Cellular Phone: 215-292-8348

Dunham, Mrs. Margaret (Peg)
Griffith
22 W Gravers Ln
Philadelphia, PA 19118-3306
Preferred Phone: 215-247-6348
Preferred E-Mail:
griffithdunham@gmail.com
Peg
Cellular Phone: 215-292-5469
Work Phone: 215-247-1820

Dunlap, Mr. Judson
Webb, Mrs. Lorraine S.
824 Crestview Road
Philadelphia, PA 19128
Preferred Phone: 215-528-4125
Preferred E-Mail:
jdnlp20@gmail.com
Preferred E-Mail:
lorrainewebb79@gmail.com
Judson
Home Phone: 215-528-4125
Lorraine
Cellular Phone: 215-205-6854
Work Phone: 215-684-6684

Dupuis, Dr. Richard (Dick)
Dupuis, Mrs. Marjorie (Marj)
Little
Miss Lillian (Lilly) Jingyi
8309 Shawnee St
Philadelphia, PA 19118-3906
Preferred Phone: 215-248-5269
Preferred E-Mail:
dupuis1122@gmail.com
Marj
Cellular Phone: 215-435-0270
Primary E-Mail:
dupuis1122@aol.com

E

Eckert, Mr. Bruce M.
Eckert, Mrs. Lori-Ann
518 Auburn Ave
Wyndmoor, PA 19038-8407
Preferred Phone: 215-836-2154
Preferred E-Mail:
eckert.bruce@comcast.net
Bruce
Cellular Phone: 888-654-7100
Lori-Ann
Primary E-Mail:
lala-123@comcast.net

Edalatpour, Miss Phoebe
Refer to:
Smith, Mrs. Shelley

Edalatpour, Miss Zoe Valentine
Refer to:
Smith, Mrs. Shelley

Edenborn, Mr. Harry M.
Edenborn, Mrs. Marilyn K.
508 Wyndmoor Ave
Wyndmoor, PA 19038-8431
Preferred Phone: 215-233-2944
Preferred E-Mail:
priscillalouisa3@hotmail.com

Edwards, Mrs. Barbara (Barb)
Refer to:
Concilio, Mr. Augustine (Gus)

Eno, Dr. Mary
Refer to:
Wagner, Dr. Daniel

Erickson, Ms. Jane
246 W Upsal St Apt A402
Philadelphia, PA 19119-3222
Preferred Phone: 215-844-7126
Jane
Primary E-Mail:
janeerickson@verizon.net

F

Fabian, Ms. Konstanze
Refer to:
Christoph, Ms. Christine Benson

Fesnak, Mr. Andrew
Fesnak, Mrs. Sarah
Mr. Jonah
418 W. Mt. Airy Avenue
Philadelphia, PA 19119
Preferred E-Mail:
andrew.fesnak@gmail.com
Preferred E-Mail:
sarahfesnak@gmail.com

Fifield, Mr. Jason
Fifield, Mrs. Daphne
 Mr. Edmund, Mr. Arthur (Harry)
 Harrison
 36 W Willow Grove Ave
 Philadelphia, PA 19118-3963
Preferred Phone: 215-247-1559
Preferred E-Mail:
 daphneglfifield@yahoo.com

Fine, Ms. Andrea
Gabell, Ms. Pamela (Pam)
 325 E. Allens Lane
 Philadelphia, PA 19119
Preferred Phone: 215-248-4445
Preferred E-Mail:
 fine.andreafine@gmail.com
Preferred E-Mail:
 ptgabell@yahoo.com
 Andrea
 Cellular Phone: 610-574-2248
 Pam
 Cellular Phone: 610-574-3099

Fleming, Mr. Peter
Fleming, Mrs. Margaret (Mimi)
 Mr. Stuart Wood, Mr. William
 Talbot
 7316 Elbow Ln
 Philadelphia, PA 19119-2809
Preferred Phone: 215-242-4263
Preferred E-Mail:
 PeterFleming16@gmail.com
 Peter
 Work Phone: 267-254-2119
 Mimi
 Primary E-Mail:
 mimifleming01@comcast.net

Fleming, Mr. Robert (Rob) J.
Fleming, Mrs. Susan
 7809 Navajo St
 Philadelphia, PA 19118-4016
Preferred Phone: 215-248-3293
Preferred E-Mail:
 rjfleming@mac.com
Preferred E-Mail:
 susan.fleming@me.com
 Rob
 Cellular Phone: 216-816-2524
 Susan
 Cellular Phone: 215-512-1413

Flynn, Mr. Phil
Flynn, Mrs. Jennifer
 Miss Charlotte
 7004 R. Wissahickon Avenue
 Philadelphia, PA 19119
Preferred Phone: 215-848-4732
Preferred E-Mail:
 phil@flynnphoto.net
Preferred E-Mail:
 jflynn0312@yahoo.com

Ford, Mrs. Kathy
 Cathedral Village
 600 East Cathedral Road,
 Apartment H508
 Philadelphia, PA 19128
Preferred Phone: 215-984-8978

Ford, Ms. Marie
 Refer to:
 Winicov, Mr. Mark

Frazer, Ms. Elizabeth
 Refer to:
 Myers, Mr. Timothy

Freeman, Dr. Samuel R
Lareau-Freeman, Dr. Annette
 6642 Greene St
 Philadelphia, PA 19119-3113
Preferred Phone: 215-848-4753
Preferred E-Mail:
 sfreeman@sas.upenn.edu
Preferred E-Mail:
 alareau@sas.upenn.edu
 Annette
 Cellular Phone: 267-930-1186

Freitag, Mr. Thomas
Freitag, Mrs. Anna (A.J.) Jean
 Mr. Thomas (Tommy) Mclvor, Mr.
 William (Willie) Enrique
 717 Avondale
 Erdenheim, PA 19038
Preferred Phone: 215-836-2446
Preferred E-Mail:
 thomas.freitag@verizon.net
 Thomas
 Cellular Phone: 215-530-2917
 Work Phone: 215-605-0907
 A.J.
 Work Phone: 215-605-0907

Frichtel, Mr. Doug
Frichtel, Mrs. Monica
 Mr. Dean, Mr. Asher Gray
 446 Wellesley Rd
 Philadelphia, PA 19119-2907
Preferred Phone: 215-292-4103
 Monica
 Primary E-Mail:
 monicafrichtel@yahoo.com

Fulton, The Rev. Sharline A.
 1207 Foulkeways
 Gwynedd, PA 19436
Preferred Phone: 215-283-7342
Preferred E-Mail:
 sharline213@gmail.com
 Sharline
 Cellular Phone: 215-219-8613

G

Gabell, Ms. Pamela (Pam)
 Refer to:
 Fine, Ms. Andrea

Gardner, The Rev. Albutt (Al) L.
 600 E. Cathedral Road Apt H304
 Philadelphia, PA 19128
Preferred Phone: 215-984-8943

Gentry, Mr. Olin
 115 E. Roumfort Road
 #14
 Philadelphia, PA 19119
Preferred Phone: 267-323-2089
Preferred E-Mail:
 LOGentry115@gmail.com
 Olin
 Cellular Phone: 267-761-8869

Glazer, The Hon. Gary
Glazer, Mrs. Cathy
 7705 Lincoln Drive
 Philadelphia, PA 19118
Preferred Phone: 215-242-3275
Preferred E-Mail:
 cathyglazer@verizon.net
 Cathy
 Cellular Phone: 215-901-5432

Goldstein, Mr. Howard
Castello Diaz, Mr. Abel
 4000 Gypsy Ln Unit 736
 Philadelphia, PA 19129-5457
Preferred Phone: 215-848-6523
Preferred E-Mail:
howpau2@yahoo.com
Preferred E-Mail:
abelcdrn@me.com
 Howard
 Cellular Phone: 215-284-9916
 Abel
 Cellular Phone: 267-614-5512

Gonzales, Mrs. Maria (Mia) C.
 Refer to:
 Dean, Dr. Gregory (Greg) Edwin

Good, Mr. Alan C. Jr.
Good, Mrs. Jane
 Mr. Wyatt Compton, Miss Rosalie
 Doelger
 75 N. College Ave
 Flourtown, PA 19031-1931
Preferred Phone: 215-836-5320
Preferred E-Mail:
AGood@ktadv.com
Preferred E-Mail:
info@janegooddesign.com
 Alan
 Cellular Phone: 267-679-2425
 Work Phone: 610-722-3328
 Jane
 Cellular Phone: 215-833-3497
 Work Phone: 215-836-5749
 Primary E-Mail:
 jgood1122@yahoo.com

Gould, Mr. Harry
Gould, Mrs. Sandra Brockington
 2255 Nelson Court
 Schwenksville, PA 19473
Preferred Phone: 215-368-2811
Preferred E-Mail:
harrymgould@gmail.com
Preferred E-Mail:
sandrabgould@gmail.com
 Harry
 Cellular Phone: 267-516-1129
 Work Phone: 215-361-8124 Ext:
 111
 Work E-Mail:
 harrymgould@technotects.com
 Sandra
 Cellular Phone: 215-450-2783

Grady, Ms. Ellen Canan
 Miss Alexandra (Allie), Mr. Ian
 Joseph, Mr. Connor Edward
 7700 Saint Martins Ln
 Philadelphia, PA 19118-4224
Preferred Phone: 215-753-7076
Preferred E-Mail:
ecgrady@msn.com
 Ellen
 Cellular Phone: 215-680-2953
 Work Phone: 215-753-8960

Grant, Mr. Richard
Grant, Mrs. Mary
 1111 Locust Street #5G
 Philadelphia, PA 19107
 Vacation:
 565 Holmes Road
 Pittsfield, MA 01201
Preferred Phone: 267-303-7485
Preferred E-Mail:
rwgrant45@gmail.com
Preferred E-Mail:
marygrant48@gmail.com
 Richard
 Cellular Phone: 267-303-7485
 Mary
 Cellular Phone: 215-490-6142

Graves, The Rev. Rena
 5844 Chew Avenue
 Philadelphia, PA 19138-1736
Preferred Phone: 267-622-1934
 Rena
 Cellular Phone: 267-622-1934

Greely, Ms. Kathleen (Kathy)
 133 E. Hartwell Lane
 Philadelphia, PA 19118
Preferred Phone: 814-558-8082
Preferred E-Mail:
kathygreely@gmail.com
 Kathy
 Cellular Phone: 814-558-8082

Green, Mrs. Barbara
 507 Glen Echo Road
 Philadelphia, PA 19119
Preferred Phone: 215-247-0790

Green, Mrs. Carolyn L.
 Refer to:
 Blakeney, Mr. Michael T

Greene, Mrs. Elinor (Cookie)
 600 E Cathedral Rd Apt C201
 Philadelphia, PA 19128-1958
Preferred Phone: 215-984-8785

Greene, The Rev. Elinor (Nellie)
 600 E Cathedral Rd Bwl-112
 Philadelphia, PA 19128-1933
Preferred Phone: 215-984-8444

Greenwood, Mr. J. (Eric) Eric
Greenwood, Mrs. Mary Jane
 Mr. Samuel, Miss Charlotte, Miss
 Sally Anne
 529 Cresheim Valley Rd
 Wyndmoor, PA 19038-8408
Preferred Phone: 215-836-1974
Preferred E-Mail:
JEricGreenwood@gmail.com
 Eric
 Cellular Phone: 610-220-1446
 Work Phone: 610-977-0143

**Griswold, The Rt. Rev. Frank T.
 III**
Griswold, Mrs. Phoebe
 151 W Springfield Ave
 Philadelphia, PA 19118-4020
Preferred Phone: 215-247-1159

Griswold, Ms. Hannah
 Miss Louisa, Miss Gigi
 8315 Seminole Street
 Philadelphia, PA 19118
Preferred Phone: 917-453-3632
Preferred E-Mail:
hhgriswold@gmail.com
 Hannah
 Cellular Phone: 917-453-3632

Groten, Ms. Lisa Kay
 Miss Amelie Born, Miss Ysabel
 Born
 6013 W. Valley Green Road
 Flourtown, PA 19031
Preferred Phone: 281-536-5901
Preferred E-Mail:
lkay737@sbcglobal.net
 Lisa Kay
 Cellular Phone: 281-536-5901

Gullan, Mr. William (Bill)
Gullan, Mrs. Rebecca (Becky)
 Miss Grace, Mr. Winston Lakin
 340 Sugartown Road
 Apt C62
 Devon, PA 19333-1353
Preferred Phone: 215-880-1790
 Becky
 Cellular Phone: 215-360-9208
 Primary E-Mail:
 beckygullan@gmail.com

Gutknecht, The Rev. Paul
136 Saddle Lane
Ambler, PA 19002-2052
Preferred Phone: 215-793-1091
Paul
Primary E-Mail:
paulgutknecht@comcast.net

H

Haggard, Dr. Richard
Haggard, Mrs. Constance
(Connie) Ann Case
1207 Nash Dr
Fort Washington, PA 19034-1629
Preferred Phone: 215-646-0741
Preferred E-Mail:
richardhaggard11@gmail.com
Preferred E-Mail:
Choirconnie@gmail.com
Connie
Work Phone: 215-247-7466 Ext:
116

Hall, Mr. Christopher
Boyer, Ms. Mary Ann
Mr. James (Jimmy), Miss Antonia
(Toni), Mr. Andrew (Andy)
9101 Green Tree Rd
Philadelphia, PA 19118-2619
Preferred Phone: 215-247-9661
Preferred E-Mail:
chall740@earthlink.net
Christopher
Cellular Phone: 215-260-1397
Work Phone: 215-972-7180

Halloran, Mrs. Margaret (Riley)
Riley Jacoby
1118 Webster Street
Philadelphia, PA 19147

Halloran, Mr. Thomas F.
Halloran, Mrs. Alison B.
7811 Huron St
Philadelphia, PA 19118-4218
Preferred Phone: 215-247-2071

Harding, The Rev. Stephen
Swain, The Rev. Storm
Mr. Theo Swain
7301 Germantown Avenue
Philadelphia, PA 19119
Preferred Phone: 267-297-7644
Preferred E-Mail:
mail4harding@gmail.com
Preferred E-Mail:
sswain@tsp.edu
Stephen
Cellular Phone: 917-301-0267
Storm
Work Phone: 646-236-2002

Harmar, Mr. Charles (Charley)
Knowles
Mr. Josiah Brownell, Miss Lila
Knowles
524 Fox Rd
Glenside, PA 19038-2808
Preferred Phone: 215-884-7691
Preferred E-Mail:
harmars@aol.com
Charley
Work Phone: 215-517-5044

Harris, Ms. Cassandra
911 Bent Lane
Erdenheim, PA 19038
Preferred E-Mail:
charris@phillypal.com

Harrower, Mr. David
Harrower, Mrs. Monica
Miss Anne
509 Fox Road
Wyndmoor, PA 19038-2807
Preferred Phone: 215-576-1882
Preferred E-Mail:
daveharrower@gmail.com
Preferred E-Mail:
mharrower@comcast.net
David
Cellular Phone: 215-805-8703

Hartley, Ms. S (Page) Page
1305 Foulkeways
Gwynedd, PA 19436-1032
Preferred Phone: 215-283-7357

Harvey, Ms. Alyson
400 W. Hortter St.
Apt. 404
Philadelphia, PA 19119
Preferred Phone: 215-842-5955
Preferred E-Mail:
AlysonAH@aol.com
Alyson
Cellular Phone: 215-868-5936

Hassler, Mr. John
Hassler, Mrs. Elizabeth (Leigh)
Miss Evelyn (Evie) Seyfert, Mr.
John William
619 W. Ellet Street
Philadelphia, PA 19119
Preferred Phone: 215-906-9661
Preferred E-Mail:
leighhassler@gmail.com

Hawkins, Ms. Jane (Tandy) G.
Mr. Patrick
65 Woodview Lane
North Wales, PA 19454-3639
Preferred Phone: 215-402-0214

Hawkins, Mr. Sherman
Hawkins, Mrs. Anne
1211 Claridge Road
Wyndmoor, PA 19038
Preferred Phone: 215-948-3736
Preferred E-Mail:
anne.h.hawkins100@gmail.com
Sherman
Home Phone: 215-948-3736

Hecker, Mr. Brian Christopher
Hecker, Mrs. Alison Pettine
21 Grove Avenue
Flourtown, PA 19031
Preferred Phone: 215-901-6260
Preferred E-Mail:
Bhecker12@gmail.com
Preferred E-Mail:
Alisonpettine@gmail.com
Brian
Cellular Phone: 215-901-6260
Alison
Cellular Phone: 610-308-9649

Hecker, Mrs. Donna
1704 Hillcrest Rd
Glenside, PA 19038-7213
Preferred Phone: 215-836-1034
Preferred E-Mail:
dhecker174@gmail.com
Donna
Cellular Phone: 215-901-6260

Hennegan, Mr. William (Bill) J.
Hennegan, Mrs. Bode Buckley
 Mr. Brent William, Mr. Jake
 Andrew, Miss Molly, Miss Tierney
 715 Wyndmoor Ave
 Wyndmoor, PA 19038-7952
Preferred Phone: 215-836-1106
Preferred E-Mail:
bodehennegan@gmail.com
 Bill
 Work Phone: 215-784-1342
 Bode
 Cellular Phone: 484-433-0055

Hilimire, Ms. Pamela
 666 Germantown Pike
 Apartment #2514
 Plymouth Meeting, PA 19462
Preferred Phone: 215-692-2819

Hilimire, Mr. Wilford (Edgett)
Edgett III
 666 Germantown Pike
 Apartment 2514
 Plymouth Meeting, PA 19462
Preferred Phone: 267-879-6116
 Edgett
 Primary E-Mail:
 winwillme@gmail.com

Hill, Ms. Emily Thomas Halpin
 406 S. 21st Street
 #1 / Rear
 Philadelphia, PA 19146
Preferred Phone: 215-292-1511
Preferred E-Mail:
emhill80@gmail.com
 Emily
 Cellular Phone: 215-292-1511

Hill, Mr. James H.
Hill, Mrs. Pamela (Pam) M.
 50 Newton St
 Philadelphia, PA 19118-2817
Preferred Phone: 215-242-0433
Preferred E-Mail:
james.hill@mondrian.com
Preferred E-Mail:
pmhill45@gmail.com
 James
 Cellular Phone: 215-667-9286
 Work Phone: 215-825-4543
 Primary E-Mail:
 james.hill@cantab.net
 Pam
 Cellular Phone: 215-667-9286

Hill, Mrs. Natalee B
 864 Quaint Street
 Secane, PA 19018
Preferred Phone: 215-247-7466
x106
Preferred E-Mail:
nhill@stmartinec.org
 Natalee
 Cellular Phone: 610-360-3415
 Work Phone: 215-247-7466 Ext:
 106

Hood, Mr. Clifford C. R.
Hood, Mrs. Charlotte S.
 8319 Flourtown Ave
 Wyndmoor, PA 19038-7924
Preferred Phone: 215-233-0964
Preferred E-Mail:
c2rh@msn.com

Hopkins, Mrs. Mary R.
 7711 Saint Martins Ln
 Philadelphia, PA 19118-4211
Preferred Phone: 215-242-3291
Preferred E-Mail:
mary2koool@yahoo.com

Hoppes, Ms. Victoria Lynn
 519 W. King Street
 Apartment E21
 Philadelphia, PA 19144
Preferred Phone: 210-478-8354
Preferred E-Mail:
victoria.hoppes@gmail.com
 Victoria
 Cellular Phone: 210-478-8354

Horvat, Dr. Erin McNamara
 Miss Katherine (Kate) Anne
 McNamara, Miss Margaret Cecilia
 12 E Mermaid Ln
 Philadelphia, PA 19118-3505
Preferred Phone: 215-242-1848
Preferred E-Mail:
horvat.erin@gmail.com
 Erin
 Cellular Phone: 215-519-2190
 Work Phone: 215-204-6178

Horvat, Mr. Paul
 81 Brownstone Drive
 East Norritan, PA 19408
Preferred Phone: 215-779-1234
Preferred E-Mail:
vph100@msn.com
 Paul
 Work Phone: 215-779-1234

Howard, Ms. Judy
 131 W. Highland Avenue
 Philadelphia, PA 19118-3817
Preferred Phone: 215-490-3548
Preferred E-Mail:
judyhoward33@gmail.com
 Judy
 Cellular Phone: 215-490-3548
 Work Phone: 215-247-2620

Howe, Dr. John S.
 235 E Gowen Ave
 Philadelphia, PA 19119-1021
Preferred Phone: 215-248-2583
Preferred E-Mail:
johnhowe@att.net
 John
 Cellular Phone: 215-275-0030
 Work Phone: 215-751-8343

Hozack, Ms. Ann Dupuis
 9120 Crefeld Street
 Philadelphia, PA 19118
Preferred Phone: 215-242-1719
Preferred E-Mail:
annhozack@aol.com
 Ann
 Cellular Phone: 215-327-9401

Hozack, Ms. Catherine (Cathy)
Ann
 9120 Crefeld Street
 Philadelphia, PA 19118
Preferred Phone: 215-242-1719
Preferred E-Mail:
cahozack@gmail.com
 Cathy
 Cellular Phone: 267-671-8616

Ingersoll, Mr. Charles (Charlie)
 8470 Flourtown Ave
 Wyndmoor, PA 19038-7967
Preferred Phone: 215-402-0799
Preferred E-Mail:
cjingersoll@gmail.com

Iredale, Mr. Thomas (Tom)
Iredale, Mrs. Ronalyn
 15 Meade Road
 Ambler, PA 19002
Preferred Phone: 610-864-8932
Preferred E-Mail:
tom@iredaleassociates.com
Preferred E-Mail:
ronalyn.iredale@gmail.com

Jackal, Mrs. Sarah (Sallie)
763 Germantown Pike
Lafayette Hills, PA 19444
Preferred Phone: 215-233-2058
Preferred E-Mail:
s.jackal763@gmail.com
Sallie
Home Phone: 215-233-2058

Jacobsen, The Rev. Dr. Bill Swoyer, Ms. Anne
557 Pelham Road
Philadelphia, PA 19119
Preferred E-Mail:
swoyera@yahoo.com
Anne
Cellular Phone: 215-284-4311
Home Phone: 215-849-2051

Jacoby, Mr. Robert (Bob) A.C. Jacoby, Mrs. Elaine (Laine) McDonald
Mr. Robert (Jake) Johnson
8712 Seminole St
Philadelphia, PA 19118-3708
Preferred Phone: 215-893-9924
Preferred E-Mail:
rjacoby@usrealtycapital.com
Bob
Work Phone: 610-246-4218
Laine
Work Phone: 215-317-2243
Primary E-Mail:
lainej615@aol.com

Jamme, Ms. Elizabeth (Beth) A.
8430 Shawnee Street
Philadelphia, PA 19118
Preferred Phone: 215-518-2628
Preferred E-Mail:
auntbmd@gmail.com
Beth
Cellular Phone: 215-518-2628

Jennings, Mr. Robert M.
Refer to:
Adams, Mr. David G.

Johnson, Mr. Craig Johnson, Mrs. Sally
55 W Springfield Ave
Philadelphia, PA 19118-4033
Preferred Phone: 215-247-8697
Preferred E-Mail:
craig.johnson74@verizon.net
Preferred E-Mail:
sally.johnson3@verizon.net
Craig
Work Phone: 215-247-8697

Johnson, Ms. Lorie
910 W. Rockland St.
Philadelphia, PA 19141
Preferred Phone: 215-808-3617
Preferred E-Mail:
policelady@aol.com
Lorie
Cellular Phone: 215-808-3617

Jones, Mr. Andre
Refer to:
Schenkel, Ms. Dorrie

Jones Best, Ms. Mariah Francine
2532 N. 29th Street
Philadelphia, PA 19132
Preferred Phone: 215-247-7466 x109
Preferred E-Mail:
mjonesbest@stmartinec.org
Mariah
Work Phone: 215-247-7466 Ext: 109

Jordan, Mr. Aldustus E Jordan, Mrs. Keisha
Miss Olivia, Miss Elena
6723 Lawnton Ave
Philadelphia, PA 19126
Preferred E-Mail:
KLHJordan@msn.com

Josiassen, Mr. Richard (Rick) Shaughnessy, Ms. Rita
55 W. Gowen Avenue
Philadelphia, PA 19119
Preferred Phone: 215-247-5818
Preferred E-Mail:
rcjosiassen@gmail.com
Preferred E-Mail:
rshaughn@drexelmed.edu
Rita
Cellular Phone: 267-304-1115
Work Phone: 267-507-6567

K

Kanevsky, Mr. Larry Kanevsky, Mrs. Kim
Miss Molly Qin
600 E. Valley Green Rd
Flourtown, PA 19031
Preferred Phone: 215-836-1253
Preferred E-Mail:
larrykanevsky@comcast.net
Preferred E-Mail:
kkanevskyt@dow.com
Larry
Cellular Phone: 215-429-4617
Kim
Cellular Phone: 989-941-2826
Work Phone: 215-592-2217

Kearns, Ms. Martha
339 West Cliveden Street
Philadelphia, PA 19119
Preferred Phone: 215-843-3609
Preferred E-Mail:
marthamkearns@gmail.com
Martha
Cellular Phone: 215-815-1102
Home Phone: 215-843-3609
Work Phone: 610-861-1680

Kelly, Mr. John (Jack) Philip Kelly, Mrs. Ann W.
Miss Virginia Camp, Mr. John (Philip) Philip Jr., Mr. Henry Hammell
9120 Germantown Ave
Philadelphia, PA 19118-2602
Preferred Phone: 215-248-5956
Preferred E-Mail:
JPK@mtlucas.com
Preferred E-Mail:
annwkelly@comcast.net
Jack
Work Phone: 610-660-8926
Ann
Cellular Phone: 267-972-2213

Kent, Mr. James Joshua
2626 North 18th Street
Philadelphia, PA 19132
Preferred Phone: 215-247-7466 x107
Preferred E-Mail:
jkent@stmartinec.org
James
Cellular Phone: 267-216-6507
Work Phone: 215-247-7466 Ext: 107

Kerbel, The Rev. Jarrett
Boden, The Rev. Dr. Alison L.
 Mr. Timothy (Tim), Miss Martha
 8020 St. Martin's Lane
 Philadelphia, PA 19118
 Vacation:
 21 Blue Heron Lane
 Hancock, ME 04640
Preferred Phone: 215-247-7466
x101
Preferred E-Mail:
jkerbel@stmartinec.org
 Jarrett
 Cellular Phone: 215-704-5499
 Work Phone: 215-247-7466 Ext:
 101

Kerr, Mr. Alexander (Alec)
Kerr, Mrs. Margaret (Marnie) W.
 505 W Chestnut Hill Ave
 Philadelphia, PA 19118-3713
Preferred Phone: 215-242-8323
Preferred E-Mail:
mkerr@germantownfriends.org
 Alec
 Work Phone: 215-979-3868
 Primary E-Mail:
 akerr@mccarter.com
 Marnie
 Work Phone: 215-910-2127

Khan, Mr. Joseph (Joe) Jamil
Khan, Mrs. Jessica Davis
 Mr. Samuel (Sam) Benjamin, Mr.
 Nathan Henry
 261 Lemonte Street
 Philadelphia, PA 19128
Preferred Phone: 267-259-7920
Preferred E-Mail:
joe_khan@comcast.net
Preferred E-Mail:
jessica_khan@comcast.net
 Joe
 Cellular Phone: 267-259-7920
 Jessica
 Cellular Phone: 267-258-8300

Kilgore, Mr. Robert (Bob) W.
 7715 C McCallum Street
 Philadelphia, PA 19118
Preferred Phone: 215-247-9594
Preferred E-Mail:
robertkilgore@comcast.net

Kinsley, Ms. Anita
 254 W. Walnut Lane
 Rear House
 Philadelphia, PA 19144
Preferred Phone: 215-842-1678
Preferred E-Mail:
akinsley55@gmail.com
 Anita
 Cellular Phone: 215-842-1678
 Work Phone: 267-973-2056

Kopple, Mr. Dan P.
Kopple, Mrs. Janice (Jan) MacV.
 607 W Gravers Ln
 Philadelphia, PA 19118-4127
Preferred Phone: 215-627-2700
Preferred E-Mail:
kopple.jan@gmail.com
 Dan
 Work Phone: 215-627-2700
 Jan
 Cellular Phone: 215-888-3465
 Work Phone: 267-546-0063

Kopple, Ms. Kimberly (Kim)
 1100 W Allens Ln
 Philadelphia, PA 19119-3318
Preferred Phone: 215-242-0391
Preferred E-Mail:
kkopple@vet.upenn.edu
 Kim
 Cellular Phone: 215-498-2002
 Work Phone: 215-898-4228

Kostenbauder, Ms. Janet J
 8703 Patton Road
 Wyndmoor, PA 19038
Preferred Phone: 215-233-5408
Preferred E-Mail:
jkostenbauder@verizon.net
 Janet
 Cellular Phone: 215-806-0362
 Work Phone: 215-248-8391

Krotzer, Mrs. Mary (Minter)
Minter
 643 W. Ellet Street
 Philadelphia, PA 19119
Preferred Phone: 215-849-2121
Preferred E-Mail:
minterk@gmail.com
 Minter
 Cellular Phone: 917-620-7039

Kyle, Mr. Louis
Kyle, Mrs. Nathalie P
 8009 Navajo Street
 Philadelphia, PA 19118
Preferred Phone: 215-248-1564
Preferred E-Mail:
louisfkyle@yahoo.com
 Louis
 Cellular Phone: 212-991-8201

L

Lareau-Freeman, Dr. Annette
 Refer to:
 Freeman, Dr. Samuel R

Law, Mr. Richard Alan
Law, Mrs. Emily Victoria
 Mr. Nigel Edwards, Miss Imogen
 Clara
 5343 Knox St
 Philadelphia, PA 19144-6266
Preferred Phone: 215-848-8302
Preferred E-Mail:
richalaw@comcast.net
Preferred E-Mail:
evlaw@comcast.net
 Emily
 Cellular Phone: 215-214-9990

Lee, Mr. Charles (Charlie)
Lee, Mrs. Eliza
 Mr. Peter Ogden, Mr. Charles
 (Charlie) Carroll, Miss Anne
 (Annie) Carlson
 7004 Wissahickon Ave
 Philadelphia, PA 19119-3730
Preferred Phone: 215-844-9005
Preferred E-Mail:
clee@seagisproperty.com
Preferred E-Mail:
eliza.lee@comcast.net
 Charlie
 Cellular Phone: 215-287-5314
 Work Phone: 484-530-9135
 Eliza
 Cellular Phone: 215-806-7563

LeFevre, Mr. Rick
 3901 Manayunk Ave
 Apt. 504
 Philadelphia, PA 19128
Preferred Phone: 267-331-9868
Preferred E-Mail:
captainrick555@gmail.com
 Rick
 Cellular Phone: 267-331-9868

Lehu, Mr. Peter
Sullivan, Ms. Melissa
 Mr. Jude Sullivan
 6832 Wayne Avenue
 Philadelphia, PA 19119
Preferred Phone: 215-847-2791
Preferred E-Mail:
 melissa.sullivan@gmail.com

Lenhardt, Ms. Joyce
 Refer to:
 Shuman, Mr. Robert

Lessard Pearson, Ms. Shelagh
Lessard Pearson, Ms. Lesa
 724 Wolcott Drive #C
 Philadelphia, PA 19118
Preferred Phone: 617-852-9003
Preferred E-Mail:
 lessardpearson@gmail.com
 Lesa
 Cellular Phone: 617-714-8739

Lucey, Dr. Denis J. III
Lucey, Mrs. Toni
 40 W Highland Ave
 Philadelphia, PA 19118-3310
Preferred Phone: 215-247-3476
Preferred E-Mail:dluceygardendesign@verizon.net
 Denis
 Cellular Phone: 215-498-3669

Lukens, Mr. Nicholas (Nick)
Lukens, Mrs. Priscilla
 Miss Lucy, Miss Robin
 60 W. Mermaid Lane
 Philadelphia, PA 19118
Preferred Phone: 215-242-2878
Preferred E-Mail:nicholas.lukens@uphs.upenn.edu

Lunger, Mr. Jeffrey
Lunger, Mrs. Jana
 Mr. Henry, Miss Eleanor, Mr. George
 21 Penarth Road
 Bala Cynwyd, PA 19004
Preferred Phone: 267-259-7200
Preferred E-Mail:
 jlunger@gmail.com

Luskus, Mr. George
Blake, Ms. Marsha J.
 2350 Jenkintown Road
 Glenside, PA 19038-4325
Preferred Phone: 215-850-0971
Preferred E-Mail:
 gluskus@gmail.com
Preferred E-Mail:
 marsha.blake@gmail.com
 George
 Cellular Phone: 215-850-0971
 Work Phone: 215-886-9030
 Marsha
 Cellular Phone: 732-599-3274
 Home Phone: 215-887-1652

Lynch, Mr. Raymond (Skip) C.
 537 Spring Ln
 Wyndmoor, PA 19038-8412
Preferred Phone: 215-233-1365
 Skip
 Cellular Phone: 215-834-5400

M

Mabry, Mr. Michael
Mabry, Mrs. Mary E.
 Miss Zhen
 2009 Spring Mill Road
 Conshohocken, PA 19428
Preferred Phone: 610-828-4977
Preferred E-Mail:
 maryemabry@yahoo.com
 Mary
 Cellular Phone: 484-802-8626

MacBride, Mrs. Susan R.
 704 Hendren St
 Philadelphia, PA 19128-1013
Preferred Phone: 215-487-2314
Preferred E-Mail:
 mainerocks@aol.com
 Susan
 Cellular Phone: 505-716-7153

Mann, Mrs. Shirley J.
 201 West Evergreen Avenue
 #604
 Philadelphia, PA 19118
Preferred Phone: 215-247-4218
Preferred E-Mail:
 s_mann201@comcast.net
 Shirley
 Cellular Phone: 614-312-5315

Manwaring, Mr. Edward (Ed)
Manwaring, Mrs. Diane K.
 7909 Saint Martins Ln
 Philadelphia, PA 19118-4137
Preferred Phone: 215-247-6570
Preferred E-Mail:
 edtrinity123@aol.com
 Ed
 Cellular Phone: 267-307-8774
 Diane
 Work Phone: 215-247-6519
 Primary E-Mail: dkmanw@aol.com

Mariscotti, Ms. Janine
 314 Edgley Avenue
 Glenside, PA 19038
Preferred Phone: 215-885-4219
Preferred E-Mail:
 mariscot@lasalle.edu

Marter, Ms. Helen
 212 West Highland Avenue
 Apartment B3
 Philadelphia, PA 19118
Preferred Phone: 267-331-9146
Preferred E-Mail:
 helenmarter@gmail.com
 Helen
 Cellular Phone: 215-834-4577

Martin, Mr. Richard
Martin, Mrs. Catherine
 Mr. Francis, Miss Una
 104 W. Willow Grove Avenue
 Philadelphia, PA 19118
Preferred E-Mail:
 catherine@martinink.com
 Catherine
 Cellular Phone: 415-259-7500

Martz, Mr. Greg
Martz, Mrs. Nicole
 Miss Lauren Elizabeth, Mr. Matthew Rockwell
 7802 Lincoln Dr
 Philadelphia, PA 19118-4007
Preferred Phone: 215-247-0377
Preferred E-Mail:
 grmartz@yahoo.com
Preferred E-Mail:
 nbmartz@yahoo.com

Mason, Mr. David L.
 2810 Cowpath Road
 Hatfield, PA 19440
Preferred E-Mail:
 DaveMasonOne@verizon.net

Masters, Ms. Elizabeth (Betsy) Chisholm
220 E Benezet St
Philadelphia, PA 19118-4411
Preferred Phone: 215-247-0211
Preferred E-Mail:
elizcmasters@aol.com
Betsy
Cellular Phone: 267-973-0822
Work Phone: 215-247-5352

Mattson, Mr. Bradley (Brad) L.
Mattson, The Rev. Jennifer (Jen) E. Looker
Miss Anna Gail Mattson Fenn, Mr. William Mattson Fenn, Mr. Thomas Mattson Fenn
33 Wilson Drive
Lancaster, PA 17603
Preferred Phone: 215-869-4781
Preferred E-Mail:
bradley.L.Mattson@gmail.com
Preferred E-Mail:
jennifer.looker@gmail.com
Brad
Cellular Phone: 215-869-4781
Jen
Cellular Phone: 717-239-9321

Mattson Fenn, Miss Anna Gail
Refer to:
Mattson, Mr. Bradley (Brad) L.

Mattson Fenn, Mr. Thomas
Refer to:
Mattson, Mr. Bradley (Brad) L.

Mattson Fenn, Mr. William
Refer to:
Mattson, Mr. Bradley (Brad) L.

Maus, Ms. Kate
Wren, Mr. Steven
652 W Phil Ellena St
Philadelphia, PA 19119-3523
Preferred Phone: 215-849-4255
Preferred E-Mail:
kate.maus@phila.gov
Kate
Cellular Phone: 267-253-7755
Primary E-Mail:
katemaus@verizon.net

McConaghy, Mr. Edward (Ned) Byron
7905 Winston Road
Philadelphia, PA 19118-3521
Preferred Phone: 215-840-5064
Preferred E-Mail:
nedmcc@hotmail.com
Ned
Cellular Phone: 215-840-5064

McConaghy, Mr. Richard
7905 Winston Rd
Philadelphia, PA 19118-3521
Preferred Phone: 215-248-2074
Richard
Primary E-Mail:
mccconaghy@earthlink.net

McCook, Mr. Ned
600 East Cathedral Road
Cathedral Village, H318
Philadelphia, PA 19128
Preferred Phone: 215-984-8957
Preferred E-Mail:
mccookn@comcast.net
Ned
Cellular Phone: 215-407-1351

McCullough, Mr. David
Purcell, Ms. Diane
819 Grakyn Ln
Philadelphia, PA 19128-2005
Preferred Phone: 215-487-7997
Preferred E-Mail:
dmccullough22@comcast.net
Preferred E-Mail:
dianepurcell2@comcast.net
David
Cellular Phone: 215-605-5512
Work Phone: 215-247-7200
Diane
Work Phone: 215-452-0304 Ext: 228

McDowell, Mr. Luke
McDowell, Mrs. Stephanie
Mr. Maxfield (Max) Yeong
6734 Crittenden Street
Philadelphia, PA 19119
Preferred Phone: 215-848-5478
Preferred E-Mail:
stephanie@stratenup.com
Stephanie
Cellular Phone: 215-292-2873

McDowell, Mr. Seth A.
McDowell, Mrs. Diane O.
Mr. Ian Randolph
142 Bethlehem Pike
Philadelphia, PA 19118
Preferred Phone: 215-806-5035
Preferred E-Mail:
seth.mcdowell@outlook.com
Preferred E-Mail:
diane.mcdowell@outlook.com
Seth
Cellular Phone: 215-806-5035
Work E-Mail:
seth.mcdowell@dvcs.com
Diane
Cellular Phone: 267-252-7296

McGinley, Dr. Christopher
McGinley, Mrs. Grace Kelly
Mr. Andrew, Mr. Jesse
838 N. 26th Street
Philadelphia, PA 19130
Preferred Phone: 215-301-7159
Preferred E-Mail:
cwmcginley@gmail.com
Preferred E-Mail:
gkm1960@aol.com
Christopher
Cellular Phone: 215-301-7159
Work E-Mail: mcginleyc@lmsd.org
Grace
Cellular Phone: 215-450-2696
Work Phone: 215-537-6425

McHugh, Mr. Burton (Burt)
McHugh, Mrs. Jennifer James
Mr. Burton (Mac) Peek III, Mr. William (Will) Carson
30 E Bells Mill Rd
Philadelphia, PA 19118-2612
Preferred Phone: 215-247-4445
Burt
Work Phone: 215-981-1100
Jennifer
Work Phone: 215-247-7003
Primary E-Mail:
jmchugh@springside.org

McNabb, Ms. Sharon Church
8605 Prospect Av
Philadelphia, PA 19118
Preferred Phone: 215-248-6427
Preferred E-Mail:
sharonchurch@verizon.net
Sharon
Cellular Phone: 215-470-7022
Work Phone: 215-248-6427

McNair, Mr. Paul

Mr. Gavin
8417 Shawnee Street
Philadelphia, PA 19118
Preferred E-Mail:
bistopup@hotmail.com

McNail, Mr. Lyndon

711 Forrest Street
Apartment 13
Conshohocken, PA 19428
Preferred Phone: 610-331-9653
Preferred E-Mail:
LyndonMcNail@gmail.com
Lyndon
Cellular Phone: 610-331-9653
Work Phone: 610-725-0781

McNeil, Mr. William Merton**McNeil, Mrs. Stephanie Laning Howell**

Miss Laning Collins, Miss Jessie Bennett, Miss Jameson Renwick
216 Terminal Ave
Erdenheim, PA 19038-7845
Preferred Phone: 215-836-0640
Preferred E-Mail:
sbj216@verizon.net
William
Cellular Phone: 215-688-6547
Stephanie
Cellular Phone: 215-688-6545

McQuaid, Mr. Harold F.

Springfield Senior Living Room
B200
551 E. Evergreen Avenue
Wyndmoor, PA 19038
Preferred Phone: 215-233-0132

Menocal, Mrs. Joan H.

7147 Ardleigh St
Philadelphia, PA 19119-1211
Preferred Phone: 215-242-2133
Preferred E-Mail:
joanmenocal@hotmail.com
Joan
Cellular Phone: 267-496-7604
Work Phone: 610-719-6729
Work E-Mail:
menocal.joan@synthes.com

Meredith, Mrs. Ann

Miss Grace, Mr. Quint
521 E Moreland Avenue
Wyndmoor, PA 19038-8519
Preferred Phone: 215-518-8907
Ann
Cellular Phone: 215-518-8907
Primary E-Mail:
annmeredith@verizon.net

Meyer, Mr. Erik Graham

Meyer, Mrs. Anna Katherine Wessler
Miss Lydia Kristine, Mr. Lukas Graham
1418 Fitzwatertown Road
Willow Grove, PA 19090
Preferred Phone: 215-657-2607
Preferred E-Mail:
emeyer@stmartinec.org
Preferred E-Mail:
cincycurls@yahoo.com
Erik
Work Phone: 215-247-7466 Ext:
104

Meyer, Mr. Kenton T.

Meyer, Mrs. Paula P
321 Richey Avenue
Collingswood, NJ 08107
Preferred Phone: 856-869-0540
Preferred E-Mail:
meyerpaula@hotmail.com
Kenton
Cellular Phone: 609-230-7350
Paula
Cellular Phone: 609-320-8570

Mihalich, Ms. Cecile

Miss Olivia Wallis
26 Hilltop Rd
Philadelphia, PA 19118-3736
Preferred Phone: 215-247-5774
Preferred E-Mail:
Cecile.Mihalich@Cerner.com

Miller, Mrs. Jo Ann Miles

Miss Laura Elizabeth
523 Jarden Rd
Wyndmoor, PA 19038-8544
Preferred Phone: 215-836-5050
Preferred E-Mail:
joann.miles@ymail.com
Jo Ann
Cellular Phone: 267-738-6755
Work Phone: 215-231-1731

Miller, Mr. Ludlow

Miller, Mrs. Barbara (Babbie)
3583 Streamside Circle
Pleasanton, CA 94588
Preferred Phone: 925-201-8616
Preferred E-Mail:
ludlowmiller@srcreek.com
Preferred E-Mail:
babbie@SRCreek.com
Ludlow
Cellular Phone: 215-620-8448
Babbie
Cellular Phone: 215-620-1182

Miller, Mrs. Rebecca (Beckie) Tate

Mr. Wallace (Tate) Tate, Mr. Morgan Dunbar
300 W Springfield Ave
Philadelphia, PA 19118-4019
Preferred Phone: 215-247-5634
Preferred E-Mail:
beckiemiller10@gmail.com

Mills, Mr. Michael Martin

632 Burnham Rd
Philadelphia, PA 19119-3510
Preferred Phone: 215-844-6253
Preferred E-Mail:
mmm19119@gmail.com

Misero, Mr. Arthur (Art)

403 W Mt Airy Ave
Philadelphia, PA 19119-2947
Preferred Phone: 215-247-5924
Preferred E-Mail:
amisero610@verizon.net

Moat, Mr. Stanley F.

Moat, Mrs. Julie B.
16 Druim Moir Ln
Philadelphia, PA 19118-4134
Preferred Phone: 215-247-2833
Julie
Primary E-Mail:
moathaus@hotmail.com

Monahan, Ms. Jill

4007 Green Street
1st Floor
Philadelphia, PA 19104
Preferred Phone: 267-239-7126
Preferred E-Mail:
jillamonahan@gmail.com
Jill
Cellular Phone: 267-239-7126

Moore, Mr. Andrew O.

Reumann-Moore, Mrs. Rebecca
Ms. Kyra Reumann-Moore
704 E. Phil-Ellena Street
Philadelphia, PA 19119
Preferred Phone: 215-848-9433
Preferred E-Mail:
aomoore@verizon.net
Preferred E-Mail:
rebeccarm@hotmail.com

Moore, Mr. Tony
Moore, Mrs. Henri
 Alli
 1026 Westview Street
 Philadelphia, PA 19119
Preferred Phone: 215-667-9104
 Tony
 Cellular Phone: 267-259-6586
 Home Phone: 215-667-9104
 Henri
 Cellular Phone: 215-888-1015

Moran, Ms. Carol-Lynn
 549 S Schuylkill Ave
 Eagleville, PA 19403-3513
Preferred Phone: 484-390-4123
 Carol-Lynn
 Primary E-Mail:
 carolmoran1@yahoo.com

Morgan, Mr. Wesley
 6655 McCallum Street, #310
 Philadelphia, PA 19119
Preferred Phone: 863-838-1115
Preferred E-Mail:
 wesleybmorgan@gmail.com
 Wesley
 Cellular Phone: 863-838-1115

Morse, Mr. David
Morse, Mrs. Susan
 Mr. Benjamin (Ben) Bowditch, Mr.
 Samuel (Sam) Wheeler
 PO Box 336
 Flourtown, PA 19031-0336
Preferred Phone: 215-242-2363
Preferred E-Mail:
 morse44@comcast.net

Moseley, Ms. Lainey
 Mr. Jack, Miss Leta Francis, Miss
 Lucy Hoffman, Miss Margaret
 (Ava) Ava
 102 W. Willow Grove Avenue
 Philadelphia, PA 19118-3954
Preferred Phone: 267-872-8657
 Lainey
 Cellular Phone: 267-872-8657
 Primary E-Mail:
 lwmosley@comcast.net

Moseley, Mr. Richard (Rick)
Duraunde
Moseley, Mrs. Amanda Marie
Mason
 Miss Maisie Marie
 7708 McCallum Street
 Philadelphia, PA 19118
Preferred Phone: 215-275-5107
Preferred E-Mail:
 rdmosley@gmail.com
Preferred E-Mail: amanda.marie.
moseley@gmail.com
 Rick
 Cellular Phone: 215-275-5107
 Work Phone: 215-753-8809
 Amanda
 Cellular Phone: 215-518-0094

Mullen, Mr. Robert
Mullen, Mrs. Vanessa Leslie
Noonan
 Mr. Robert (Bobby) Moon
 6 Druim Moir Lane
 Philadelphia, PA 19118-4134
Preferred E-Mail:
 vnoonan@gmail.com
 Vanessa
 Cellular Phone: 215-205-9453

Murdoch, Ms. Eleanor
 337 Fox Hound Dr.
 Lafayette Hills, PA 19444
Preferred Phone: 215-206-9207
Preferred E-Mail:
 e.murdoch70@gmail.com
 Eleanor
 Cellular Phone: 215-206-9207

Mutch, Mr. John C. III
Mutch, Mrs. Linda
 Mr. John (Carson) Carson IV, Mr.
 Andrew (Andy) Dudley
 6002 Cricket Rd
 Flourtown, PA 19031-1203
Preferred Phone: 215-233-1014
Preferred E-Mail:
 lindamutch6002@gmail.com
 John
 Work Phone: 856-235-1165
 Linda
 Cellular Phone: 215-292-1096
 Work Phone: 215-292-1096

Myers, Mr. Timothy
Fraze, Ms. Elizabeth
 Miss Avery Frazee
 600 Wyndmoor Avenue
 Wyndmoor, PA 19038
Preferred Phone: 215-233-0362

Nelson, Mr. James
Nelson, Mrs. Sara
 737 W. Allens Lane
 Philadelphia, PA 19119
Preferred Phone: 215-248-0104
Preferred E-Mail:
 zipsara1@yahoo.com
 Sara
 Cellular Phone: 215-868-0772
 Work Phone: 215-242-8055

Newbury, Ms. Diane
 Miss Honoria Berman, Mr. John
 E.P. Berman
 101 Newton St
 Philadelphia, PA 19118-2838
Preferred Phone: 215-242-5973
Preferred E-Mail:
 newburyd@verizon.net

Nicholas, Mrs. Barbara
 534 W Springfield Ave
 Philadelphia, PA 19118-4124
Preferred Phone: 215-753-1390

Nicholas, Ms. Susan (Cary) C.
 342 E. Allens Lane
 Philadelphia, PA 19119
Preferred Phone: 215-402-0844
Preferred E-Mail:
 carynich@comcast.net
 Cary
 Cellular Phone: 215-350-3561
 Work Phone: 610-834-1323 Ext:
 101

Noel, Mr. Jonathan (Jon)
Andrew
Noel, Mrs. Katherine (Kate)
Disston
 Mr. Winslow, Mr. Sam, Miss
 Phoebe Pemberton
 502 Cresheim Valley Road
 Wyndmoor, PA 19038
Preferred E-Mail:
 jnoel@semperpay.com
Preferred E-Mail:
 katenoel922@gmail.com
 Kate
 Cellular Phone: 484-433-2205

Noonan, Mr. John (Jack) R.
 8625 Montgomery Ave.
 Wyndmoor, PA 19038
Preferred Phone: 215-242-0146

Norris, Mrs. Sarah (Sallie) H.
602 E Cathedral Rd Apt 9
Philadelphia, PA 19128-1900
Preferred Phone: 215-984-8763
Preferred E-Mail:
salliehnorris@gmail.com

Nunn, Mr. Steven (Steve) E.
Nunn, Mrs. Schuyler W.
Miss Avery, Mr. Alex
8765 Montgomery Av
Glenside, PA 19038
Preferred Phone: 215-836-0667
Schuyler
Primary E-Mail: bschuy@aol.com

O

Ogden, Ms. Lydia L
Refer to:
Buehler, Mr. James (Jim) Walter

Oliver, Ms. Schaundra
Miss Avi
8509 Parkwood Lane
Philadelphia, PA 19128
Preferred Phone: 215-930-0208
Preferred E-Mail:
schaundra.oliver@gmail.com
Schaundra
Home Phone: 215-930-0208

Osborne, Mr. Minturn
Osborne, Mrs. Starr
Miss Rosemary, Miss Lillie
Atwood, Mr. Worth Sedgwick
304 W Willow Grove Ave
Philadelphia, PA 19118-3920
Preferred Phone: 215-242-3899
Preferred E-Mail:
minturn@minturn.com
Preferred E-Mail:
starr.osborne@comcast.net
Minturn
Cellular Phone: 215-429-7866
Work Phone: 215-310-6243
Starr
Cellular Phone: 267-251-3321
Work E-Mail:
starr@tailoredtransitions.com

P

Palmer, Ms. Laura E
236 W. Highland Street
Philadelphia, PA 19118
Preferred Phone: 267-418-0123
Preferred E-Mail:
LEPalmer@gmail.com
Laura
Cellular Phone: 267-418-0123

Parris, Mr. Kenneth
Parris, Ms. Teresa
Miss Kaitlin (Katie), Mr. Corey
Robinson
125 E. 3rd Avenue
#2
Conshohocken, PA 19428
Preferred Phone: 610-238-9051
Preferred E-Mail:
tp.parris@gmail.com
Teresa
Cellular Phone: 860-729-4922
Work Phone: 610-828-3098
Work E-Mail:
Teresa@ParrisMobileNotary.com

Paul, Mr. Matthew (Matt)
Miss Finley Mason, Mr. Richard
(Richie) Blackfan
204 Heatherwood Road
Erdenheim, PA 19038
Preferred Phone: 610-331-8812
Preferred E-Mail:coachmatt@ma
ttpaulsports.com
Matt
Cellular Phone: 610-331-8812
Work Phone: 215-746-1001

Pearson, Mr. Charles (Al)
Almond
440 W. Sedgwick Street
Apt. B108
Philadelphia, PA 19119
Preferred Phone: 215-803-5904
Preferred E-Mail:charles_almon
d_pearson@verizon.net
Al
Cellular Phone: 215-803-5904
Home Phone: 215-848-1784

Pearson, Mrs. Sarah
30 E Sunset Ave
Philadelphia, PA 19118-2626
Preferred Phone: 215-248-4754
Preferred E-Mail:
sarah.h.pearson@gmail.com

Peck, Mr. Robert (Bob) M.
Peck, Mrs. Susan
Miss Matilda (Mattie), Mr. George,
Mr. Oliver
8420 Saint Martins Ln
Philadelphia, PA 19118-3724
Preferred Phone: 215-247-2262

Peers, The Rev. Lawrence
(Larry)
PO Box 4375
Philadelphia, PA 19118
Preferred E-Mail:
lxpeers@gmail.com

Penn, Ms. Carol Horne
Miss Jeanne
159 Bethlehem Pike
Philadelphia, PA 19118
Preferred Phone: 215-242-2656
Preferred E-Mail:
CKJJ616@gmail.com
Carol
Cellular Phone: 215-740-8002
Home Phone: 215-242-2656
Work Phone: 215-567-5757

Perine, Ms. Sara
Miss Charlotte, Mr. Henry
7909 Winston Road
Philadelphia, PA 19118
Preferred Phone: 267-766-2718
Preferred E-Mail:
sara.p.perine@gmail.com

Pezzano, Mr. Michael
Refer to:
Ashbrook, Ms. Julia (Leigh)

Poff, Ms. Diane Christina
Billas, Mr. Matthew (Matt)
Anthony
Unlisted
Preferred Phone: 717-767-5207
Preferred E-Mail:
billas09@hotmail.com
Diane
Cellular Phone: 717-767-5207
Work Phone: 215-717-3184
Matt
Cellular Phone: 570-854-4541

Polaneczky, Ms. Veronica
(Ronnie)
Refer to:
Weyrich, Mr. Noel

Pomplun, Ms. Carol
The Cottage
215 E Evergreen Ave
Philadelphia, PA 19118-2822
Preferred Phone: 215-242-0904
Preferred E-Mail:
caroljpomplun@gmail.com

Pothel, Mr. Louis (Ralph) Ralph Williams, Ms. Michelle Elizabeth
Miss Leah Gabrielle, Miss Sarah Grace
13 Laughlin Ln
Philadelphia, PA 19118-3614
Preferred Phone: 215-248-0655
Preferred E-Mail:
Lpothel@aol.com
Preferred E-Mail:
williamsme8@aol.com
Ralph
Cellular Phone: 215-410-1426
Michelle
Cellular Phone: 312-636-3424

Potter, Ms. Cynthia
Refer to:
Williams, Mr. Greg

Pregmon, Mr. John
Pregmon, Mrs. Patricia (Pat)
603 W Gravers Ln
Philadelphia, PA 19118-4127
Preferred Phone: 215-247-6531
Pat
Cellular Phone: 610-476-9146
Work Phone: 610-834-7411
Primary E-Mail:
ppregmon@pregmonlaw.com

Prell, Mr. Michael
Prell, Mrs. Pamela (Pam)
Mr. James Gorman, Miss Michaela McRae, Mr. Riley Richard
421 E. Church Lane
Philadelphia, PA 19144
Preferred Phone: 215-753-1790
Preferred E-Mail:
michael@nanomonkey.com
Preferred E-Mail:
pam@nanomonkey.com
Michael
Cellular Phone: 215-776-0410
Pam
Cellular Phone: 215-776-2206
Work Phone: 215-242-6333
Work E-Mail:
pam@needindeed.org

Pressly, Mr. Hubert
1167 E Phil Ellena St
Philadelphia, PA 19150-3118
Preferred Phone: 215-924-1218
Preferred E-Mail:
GEHP625034@aol.com
Hubert
Cellular Phone: 215-512-4331

Previdi, Mr. Robert (Bob)
Previdi, Mrs. Barbara Thomson
Mr. Joseph (Joe) Thomson, Mr. William (Willy) Karl
8002 Winston Rd
Philadelphia, PA 19118-3428
Preferred Phone: 267-235-8523
Preferred E-Mail:
bobprevidi@verizon.net
Preferred E-Mail:
barbarathomson16@gmail.com
Bob
Cellular Phone: 267-235-8523
Barbara
Cellular Phone: 917-687-5298

Price, Mr. Philip (Phil) Jr.
Price, Mrs. Sarah D.
8003 Navajo St
Philadelphia, PA 19118-3926
Preferred Phone: 215-247-5681
Preferred E-Mail:
philipppricejr@verizon.net
Phil
Work Phone: 215-386-0134
Sarah
Primary E-Mail:
sprice215@aol.com

Pronchik, Ms. Susan (Sue)
4021 LaFrance Road
Lafayette Hills, PA 19444
Preferred Phone: 610-999-0318
Preferred E-Mail:
spronchik@yahoo.com

Purcell, Ms. Diane
Refer to:
McCullough, Mr. David

Q

Query, Mr. James (Rocky) B.
Bates, Ms. Elizabeth (Betsy) T.
Mr. James (Jay) T.
8208 Seminole St
Philadelphia, PA 19118-3930
Preferred Phone: 215-247-8237
Preferred E-Mail:
jquery@comcast.net
Preferred E-Mail:
etbates@comcast.net

R

Raasch, Mr. Henry (David) David
Raasch, Mrs. Daphne Clare
7831 Winston Rd
Philadelphia, PA 19118-3532
Preferred Phone: 215-247-6159
Preferred E-Mail:
hdraasch@cs.com
Daphne
Cellular Phone: 215-407-0622
Primary E-Mail: hdraasch@cs.com

Randall, Mr. Peter
Randall, Mrs. Louisa
Mr. Peter (Gib), Mr. Charles (Charlie) Alexander
20 Laughlin Ln
Philadelphia, PA 19118-3615
Preferred Phone: 215-247-0397
Peter
Work Phone: 215-247-4700
Primary E-Mail:
prandall@chestnuthillacademy.org
Louisa
Work Phone: 215-588-4336
Primary E-Mail:
lbrandall@verizon.net

Reed, Dr. Danielle (Dani) R.
Refer to:
Tordoff, Dr. Michael G.

Regli, Mr. Brian
Regli, Mrs. Tanya
Mr. Gabriel, Miss Andrea
815 Pardee Lane
Wyncote, PA 19095
Preferred Phone: 215-886-2362
Preferred E-Mail:
bregli@myrevere.com
Preferred E-Mail:
tanyaregli@yahoo.com
Brian
Cellular Phone: 267-847-1167

Reichert, Mr. Kent
Reichert, Mrs. Amanda
Miss Nuria
6 Summit Place
Philadelphia, PA 19128
Preferred E-Mail:
kent.reichert@gmail.com
Preferred E-Mail:
amanda@illum.com
Amanda
Cellular Phone: 202-487-6726

Repman, Ms. Martha
211 Rex Ave
Philadelphia, PA 19118-3718
Preferred Phone: 215-247-1911
Preferred E-Mail:
martharepman@aol.com
Martha
Cellular Phone: 215-439-4333

Reumann-Moore, Ms. Kyra
Refer to:
Moore, Mr. Andrew O.

Reumann-Moore, Mrs. Rebecca
Refer to:
Moore, Mr. Andrew O.

Rexford, Mr. Jeff Wescott
Rexford, Mrs. Maria (Pepper) Johnson
Mr. Hunter Wescott
404 W Springfield Ave
Philadelphia, PA 19118-4105
Preferred Phone: 215-247-1848
Jeff
Work Phone: 215-557-1763
Pepper
Work Phone: 215-247-7200

Reynolds, Mr. Jim
Reynolds, Mrs. JoAnne
53 W. Willow Grove Avenue
Philadelphia, PA 19118
Preferred Phone: 267-297-6632
Preferred E-Mail:
joannegreyn@gmail.com
JoAnne
Cellular Phone: 717-580-2047

Richards, Mrs. Harriett (Mrs. F. Lee)
600 E Cathedral Rd Apt D108
Philadelphia, PA 19128-1959
Preferred Phone: 215-984-8813
Preferred E-Mail:
rich100@comcast.net

Richardson, Mr. Laurence
Richardson, Mrs. Elizabeth
Miss Lydia, Mr. Philip
7311 Elbow Lane
Philadelphia, PA 19119
Preferred Phone: 215-290-3577
Preferred E-Mail:
elizabethor@me.com

Rideout, Ms. Barbara
5843 Woodbine Avenue
Philadelphia, PA 19131-1205
Preferred Phone: 215-435-4901
Barbara
Cellular Phone: 215-435-4901
Primary E-Mail:
brideout49@yahoo.com

Ripley, Mrs. Elizabeth (Betsy) T.
600 E Cathedral Rd Apt C102
Philadelphia, PA 19128-1956
Preferred Phone: 215-984-8782
Preferred E-Mail:
ripbets@gmail.com
Betsy
Cellular Phone: 610-955-5653

Rivera, Ms. Jane G.
1 Summit Valley Ln
Oreland, PA 19075-2534
Preferred Phone: 610-246-7541
Preferred E-Mail:
janerivera7@comcast.net
Jane
Cellular Phone: 610-246-7541

Robbins, Ms. Lucretia
Siemering, Mr. William H.
705 Wyndmoor Ave
Wyndmoor, PA 19038-7952
Preferred Phone: 215-836-7686
Preferred E-Mail:
lucretiarobbins@gmail.com

Roberts, Dr. Andrew B.
Roberts, Mrs. Susan
Miss Katherine Bradford
149 W Meade St
Philadelphia, PA 19118-3809
Preferred Phone: 215-242-1628
Preferred E-Mail: andrew.roberts@tuhs.temple.edu
Andrew
Cellular Phone: 215-514-7994
Work Phone: 215-728-3240
Susan
Primary E-Mail:
sbrob@verizon.net

Roberts, Mr. Isaac (Ike) II
Roberts, Mrs. Debra
501 Auburn Ave
Wyndmoor, PA 19038-8406
Preferred Phone: 215-233-5278
Preferred E-Mail:
debradroberts@comcast.net
Ike
Work Phone: 215-593-8947
Primary E-Mail:
ikeroberts@comcast.net
Debra
Cellular Phone: 215-593-8948

Roberts, Mr. William H.
Roberts, Mrs. Jean M.
9 Waterman Ave
Philadelphia, PA 19118-3630
Preferred Phone: 215-247-5790

Robinson, Mr. Corey
Refer to:
Parris, Mr. Kenneth

Robinson, Mr. Scott
Ballantine, Ms. Allison
Miss Clare Elizabeth, Miss Sophia Beatrice
7815 Ardleigh St
Philadelphia, PA 19118-4405
Preferred Phone: 267-970-3287
Preferred E-Mail:
rev.scott.robinson@gmail.com
Preferred E-Mail:
allisonballantine@gmail.com
Scott
Cellular Phone: 267-970-3287
Allison
Cellular Phone: 267-825-4626

Rowley, Mr. James (Jim)
Rowley, Mrs. Karen
210 W. Gravers Lane
Philadelphia, PA 19118
Preferred Phone: 215-837-7790
Preferred E-Mail:
jim.rowley@nfp.com
Preferred E-Mail:
aussiefan@comcast.net
Jim
Cellular Phone: 215-837-7790
Karen
Cellular Phone: 215-421-0603

Russell, Ms. Barbara L.
10 Druim Moir Ln
Philadelphia, PA 19118-4134
Preferred Phone: 215-247-1313
Preferred E-Mail:
balivengood@msn.com
Barbara
Cellular Phone: 215-313-7673

Russell, The Hon. Edward E.
Russell, Mrs. Ruth R.
254 W Highland Ave
Philadelphia, PA 19118-3820
Preferred Phone: 215-242-0610
Ruth
Work Phone: 215-242-0990
Primary E-Mail:
rreditsservices@yahoo.com

Ryan, Ms. Theresa (Terri)
53 Woodale Road
Philadelphia, PA 19118
Preferred Phone: 267-978-0410
Preferred E-Mail:
terriyanrn@yahoo.com
Terri
Cellular Phone: 267-978-0410

S

Sachs, Ms. Adrienne G.
7907 Crefeld St
Philadelphia, PA 19118-3938
Preferred Phone: 215-242-6947
Preferred E-Mail:
adriennesachs1@verizon.net
Adrienne
Cellular Phone: 215-888-5829

Samph, Mrs. Alison
8209 St. Martin's Lane
Philadelphia, PA 19118
Preferred Phone: 610-574-5462

Satullo, Mr. Chris
Satullo, Mrs. Eileen
2342-A Fairmount Avenue
Philadelphia, PA 19130
Preferred Phone: 610-828-6935
Preferred E-Mail:
csatullo@gmail.com
Preferred E-Mail:
Eksatullo@gmail.com
Chris
Cellular Phone: 610-828-6935
Work Phone: 215-351-2386
Eileen
Cellular Phone: 610-724-0823

Sauer, Mrs. Elizabeth M.
600 E. Cathedral Road
Apt. H407
Philadelphia, PA 19128
Preferred Phone: 215-984-8967

Sayer, Mr. Dorsey
Sayer, Mrs. Virginia
Mr. Tim, Mr. Emory
8105 Ardmore Avenue
Wyndmoor, PA 19038
Preferred Phone: 215-248-1362
Preferred E-Mail:
dorseysayer@yahoo.com
Preferred E-Mail:
virginiavincent25@yahoo.com
Dorsey
Cellular Phone: 609-731-1075
Home Phone: 609-402-5236
Work Phone: 215-898-7205

Schaaf, Mr. R. (David) David
Schaaf, Mrs. Deborah (Debby) B.
6937 Sherman St
Philadelphia, PA 19119-3421
Preferred Phone: 215-849-2086
Preferred E-Mail:
arundelstate@aol.com
Preferred E-Mail:
notdeb2@gmail.com
David
Work E-Mail:
david.schaaf@phila.gov

Schenkel, Ms. Dorrie
Mr. Michael Brint, Miss Rebecca
Brint, Mr. Andre Jones
7620 Montgomery Av
Elkins Park, PA 19027
Preferred Phone: 215-782-3455
Preferred E-Mail:
Dorriesch@aol.com
Dorrie
Cellular Phone: 215-906-9413
Work Phone: 215-205-5308

Schilling-Bioteau, Mrs. Kristine (Kris)
Refer to:
Bioteau, Mr. Richard

Schmidt, Dr. Courtland (Court)
Christian, Dr. Colleen
Miss Emma, Miss Claire, Miss
Isabel Catherine
8320 Seminole St
Philadelphia, PA 19118-3932
Preferred Phone: 215-247-7484
Preferred E-Mail:
courtlandschmidt@aol.com
Preferred E-Mail:
colleenchristian@aol.com
Colleen
Cellular Phone: 215-527-5380
Work Phone: 215-928-3202

Seefried, Mr. William (Bill)
Seefried, Mrs. Margaret (Maggie)
Miss Lorelai Frances
3612 Stokley Street
Philadelphia, PA 19129
Preferred Phone: 215-817-5091
Preferred E-Mail:
wseefried9@gmail.com
Preferred E-Mail:
maggieseefried@gmail.com
Bill
Cellular Phone: 215-817-5091

Sellmyer, Mr. Mark Anthony
Sellmyer Pruitt, Mrs. Evan
Miss Avea, Mr. Crayton (Cy) Yates
125 W Springfield Ave
Philadelphia, PA 19118
Preferred Phone: 617-230-5645
Preferred E-Mail:
msellmyer@gmail.com
Preferred E-Mail:
evan.pruitt@gmail.com

Sellmyer Pruitt, Mrs. Evan
Refer to:
Sellmyer, Mr. Mark Anthony

Seving, Mrs. Carolyn (Carol) G.
285 Tulip Tree Ct
Blue Bell, PA 19422-2808
Preferred Phone: 215-793-9228
Carol
Cellular Phone: 215-872-2548

Shaughnessy, Ms. Rita
Refer to:
Josiassen, Mr. Richard (Rick)

Shoener, Mr. Thomas
201 W. Evergreen Avenue #411
Philadelphia, PA 19118
Preferred Phone: 267-229-2937
Preferred E-Mail:
shoenertom@yahoo.com

Shuman, Mr. Robert
Lenhardt, Ms. Joyce
 8414 Shawnee St
 Philadelphia, PA 19118-3802
Preferred Phone: 215-247-0814
 Joyce
 Work Phone: 215-653-0935

Sicks, Mr. James (Jim)
Day, The Rev. Dr. Katie
 7318 Boyer St
 Philadelphia, PA 19119-1706
Preferred E-Mail:
jsicks@hotmail.com
 Jim
 Cellular Phone: 215-292-9233

Sicks, Ms. Victoria Crago
 414 E. Pleasant Street
 Philadelphia, PA 19119
Preferred Phone: 215-480-0469
Preferred E-Mail:
vsicks@verizon.net
 Victoria
 Cellular Phone: 215-480-0469
 Work Phone: 215-351-1462
 Work E-Mail:
 victorias@ecs1870.org

Siemering, Mr. William H.
 Refer to:
 Robbins, Ms. Lucretia

Silva, Ms. Linda J.
 8805 Patton Rd
 Wyndmoor, PA 19038-7433
Preferred Phone: 215-233-1733
Preferred E-Mail:
linda.acu@verizon.net
 Linda
 Cellular Phone: 215-913-1333

Silver, Ms. Lee
 205 Glendalough Rd
 Erdenheim, PA 19038
Preferred Phone: 215-836-1811
Preferred E-Mail:
Lsilver713@gmail.com
 Lee
 Cellular Phone: 267-625-3004
 Home Phone: 215-836-1811

Simkins, Ms. Sandra
 Refer to:
 Alt, Mr. Steve

Simpson, Dr. James (Jim) E.
Wilde, Ms. Katherine (Kathy)
 308 Manor Rd
 Lafayette Hill, PA 19444-1741
Preferred Phone: 610-940-0474
Preferred E-Mail:
msacjes@aol.com
Preferred E-Mail:
kwilde@edificerx.biz
 Jim
 Cellular Phone: 267-879-9774
 Work Phone: 215-487-1037
 Kathy
 Work Phone: 610-567-0202 Ext:
 204

Siravo, Mr. Mark
Siravo, Mrs. Amy
 Mr. Matthew, Mr. Jack
 707 Glendalough Road
 Erdenheim, PA 19038
Preferred Phone: 484-682-3246
Preferred E-Mail:
siravo816@gmail.com
 Mark
 Cellular Phone: 484-682-3246

Skinner, Mr. Michael
Skinner, Mrs. Cynthia
 Miss Catie, Mr. Benjamin
 7110 Wayne Ave
 Philadelphia, PA 19119-3346
Preferred Phone: 215-247-1240
Preferred E-Mail:
mjskinner@live.com
Preferred E-Mail:
cjskinner@verizon.net
 Michael
 Cellular Phone: 610-306-3574

Smilow, Mr. William (Bill) S.
Smilow, Mrs. Kathleen (Kathy)
Byers
 Miss Alexandra Cooper
 8820 Towanda St
 Philadelphia, PA 19118-3628
Preferred Phone: 215-242-5772
 Bill
 Primary E-Mail:
 bktisbury@aol.com
 Kathy
 Primary E-Mail:
 bktisbury@aol.com

Smith, Mr. Alexander (Sander)
Graff
 Refer to:
 Woodward, Mr. Charles (Chuck)

Smith, Mr. Eric J.
Smith, Mrs. Rebecca
 Miss Natalie Margaret, Miss
 Audrey (Elise) Elise
 218 W. Gorgas Lane
 Philadelphia, PA 19119
Preferred Phone: 267-250-4310
Preferred E-Mail:
ejsmith774@yahoo.com
Preferred E-Mail:
rmiller22@yahoo.com
 Eric
 Home Phone: 267-250-4310
 Work Phone: 215-888-8786

Smith, Ms. Melanie
 220 W. Evergreen Avenue
 Apartment A-21
 Philadelphia, PA 19118
Preferred Phone: 215-219-4588
Preferred E-Mail:
melanieferreesmith@gmail.com
 Melanie
 Cellular Phone: 215-219-4588

Smith, Mr. Richard (Tyson)
Tyson
Stehle, Ms. Justine
 7207 Charlton Street
 Philadelphia, PA 19119-2450
Preferred E-Mail:
justine_stehle@hotmail.com
 Justine
 Cellular Phone: 917-544-1601

Smith, Mr. Richard Ferree III
 Refer to:
 Woodward, Mr. Charles (Chuck)

Smith, Mr. Richard F. Jr.
 8103 Eastern Avenue
 Wyndmoor, PA 19038
Preferred Phone: 215-669-0507
 Richard
 Cellular Phone: 215-669-0507

Smith, Mr. Rush B.
Smith, Mrs. Patricia (Pat) M.
 705 Avondale Rd
 Erdenheim, PA 19038-7336
Preferred Phone: 215-836-9895
Preferred E-Mail:
smithrushb@aol.com
Preferred E-Mail:
smithpmcevoy@aol.com
 Rush
 Cellular Phone: 215-836-1380
 Pat
 Work Phone: 215-597-3327

Smith, Ms. Sarah (Sallie) L. O.
16 Edgewater Trail
Freeport, ME 04032-6354
Home:
1111 Locust St Apt 3A
Philadelphia, PA 19107
Phone: 215-735-1282
Preferred Phone: 215-735-1282
Preferred E-Mail:
SLOS1@aol.com
Sallie
Work Phone: 207-725-4594

Smith, Mrs. Shelley
Miss Phoebe Edalatpour, Miss
Zoe Valentine Edalatpour
218 Larrimore Ln
Erdenheim, PA 19038-7818
Preferred Phone: 215-233-0354
Preferred E-Mail:
shdrsmith@yahoo.com

Spalding, Mr. William
Spalding, Mrs. Jill
Miss Leah
8624 Cheltenham Ave
Wyndmoor, PA 19038-7122
Preferred Phone: 215-836-7985
Preferred E-Mail:
jahspalding@gmail.com
William
Work Phone: 215-569-9795
Jill
Work Phone: 215-241-8893

Stanley, Mr. Richard (Dick)
Stanley, Mrs. Lea
Mr. George, Miss Sally
502 Tennis Avenue
Ambler, PA 19002
Preferred Phone: 215-646-5856
Preferred E-Mail:
dickandlea@aol.com
Dick
Home Phone: 215-843-3808
Lea
Work Phone: 215-854-2796

Stehle, Ms. Justine
Refer to:
Smith, Mr. Richard (Tyson) Tyson

Stevens, Mr. Steele Sr
Day-Stevens, Mrs. Joy
Mr. Steele Jr
408 Cedar Street
Jenkintown, PA 19046
Preferred Phone: 215-485-3456
Preferred E-Mail:
daystevens@aol.com
Steele
Cellular Phone: 215-485-3457

Story, Mr. Howard Clay III
Story, Mrs. Barbara Motz
Miss Johanna Shippen, Mr.
Howard Clay IV
7151 Lafayette Ave
Ft. Washington, PA 19034
Preferred Phone: 215-603-7861
Preferred E-Mail:
BStory3898@aol.com

Stranahan, Mrs. Patricia
720 Glengarry Road
Philadelphia, PA 19118
Preferred Phone: 215-242-5093
Preferred E-Mail:
stranahanp@gmail.com

Strasbaugh, Mr. Wayne R.
Strasbaugh, Mrs. Carol T.
139 W Springfield Ave
Philadelphia, PA 19118-4020
Preferred Phone: 215-242-9534
Preferred E-Mail:
strasbaugh@ballardspahr.com
Wayne
Work Phone: 215-864-8328

Studdiford, Dr. James (Jim) S.
Studdiford, Mrs. Sally S.
Miss Sarah
512 Auburn Ave
Wyndmoor, PA 19038-8407
Preferred Phone: 215-836-9564
Jim
Cellular Phone: 215-266-2407
Primary E-Mail:
jstuddiford@comcast.net

Sudduth, Mr. Matthew (Matt) P.
Sudduth, Mrs. Anne Rouse
Miss Ella Pratt, Miss Claire Peyton
8016 Seminole Avenue
Philadelphia, PA 19118
Preferred Phone: 917-579-4406
Preferred E-Mail:
MPSudduth@yahoo.com
Preferred E-Mail:
ARSudduth@gmail.com
Matt
Cellular Phone: 917-579-4406
Anne
Cellular Phone: 917-533-6206

Sudtelgte, Ms. Carol J.
400 E Abington Ave
Philadelphia, PA 19118-2907
Preferred Phone: 215-242-9712
Preferred E-Mail:
sudtelgte@gmail.com
Carol
Cellular Phone: 215-317-3719

Suehle, Mrs. Helen (Babbie) J.
150 N. 20th Street
Apartment 319
Philadelphia, PA 19103
Preferred Phone: 215-563-9456

Sullivan, Ms. Melissa
Refer to:
Lehu, Mr. Peter

Suniewick, Mr. Joshua (Josh)
Michael
Suniewick, Mrs. Margaret
(Maggie) McLean
Mr. Theodore (Theo) McLean, Mr.
Benjamin McLean
734 South Latches Lane
Merion Station, PA 19066
Preferred Phone: 267-297-8707
Preferred E-Mail:
joshsuniewick@gmail.com
Preferred E-Mail:
maggiesuniewick@gmail.com
Josh
Cellular Phone: 917-324-4590

Swain, The Rev. Storm
Refer to:
Harding, The Rev. Stephen

Swoyer, Ms. Anne
Refer to:
Jacobsen, The Rev. Dr. Bill

Sykes, Ms. Mary Ellen
724 Willow Grove Avenue
Glenside, PA 19038
Preferred Phone: 215-886-9232
Preferred E-Mail:
maryellen_noto@yahoo.com
Mary Ellen
Cellular Phone: 267-342-2046

T

Talbot, Mr. James M. II
Talbot, Mrs. Nina S.
1906 Johnson Rd
Plymouth Meeting, PA
19462-2565
Preferred Phone: 610-275-7222

Talbot, Mr. John
Talbot, Ms. Katherine (Katie)
Eckert
Mr. James (Jimmy) III, Mr.
Matthew (Matty) Rhys, Miss Grace
Elkins
6349 E Valley Green Rd
Flourtown, PA 19031-1317
Preferred Phone: 215-836-5031
Preferred E-Mail:
jtalbot21@gmail.com
Preferred E-Mail:
katie.talbot@yahoo.com
Katie
Cellular Phone: 215-806-0189

Tarbox, Mrs. Eleanor
600 E Cathedral Rd Apt E106
Philadelphia, PA 19128-1929
Preferred Phone: 215-984-8866

Taussig, The Rev. Hal
Cole, The Rev. Susan
8008 Winston Road
Philadelphia, PA 19118
Preferred Phone: 215-242-0611
Preferred E-Mail:
hal@haltaussig.org
Preferred E-Mail:
cole.susan07@gmail.com
Hal
Cellular Phone: 267-987-1021
Susan
Cellular Phone: 215-290-4843
Work E-Mail:
oasisofthespirit@gmail.com

Taylor, The Rev. James (Jim) M.
160 Marvin Road
Elkins Park, PA 19027
Preferred Phone: 215-782-3045
Preferred E-Mail:
jamestaylor66@comcast.net
Jim
Cellular Phone: 215-990-7428
Work Phone: 215-881-6410

Taylor, Ms. Robin
455 W Harvey St
Philadelphia, PA 19144-3818
Preferred Phone: 267-707-1229
Preferred E-Mail:
robinatay163@gmail.com

Teel, Ms. Karen
214 E Mt Airy Ave
Apt 2W
Philadelphia, PA 19119-1717
Preferred Phone: 215-248-0665
Preferred E-Mail:
kteel@friendshaverford.org

Tennant, Mr. Aaron
Tennant, Mrs. Priscilla
Miss Anaya, Mr. Pelham
121 W. Penn Street
Philadelphia, PA 19144
Preferred Phone: 215-844-2359
Preferred E-Mail:
apatennant@verizon.net

Thatcher, The Rev. Anne Colette
8000 St. Martin's Lane
Philadelphia, PA 19118
Preferred Phone: 215-247-7466
Preferred E-Mail:
athatcher@stmartinec.org
Anne
Cellular Phone: 509-876-1924
Work Phone: 215-247-7466 Ext:
105

Thayer, Mrs. Joan G.
25 Pond Ln
Bryn Mawr, PA 19010-1771
Preferred Phone: 610-527-3345
Preferred E-Mail:
grannystar25@gmail.com

Tiger, Mr. George L. Jr.
Tiger, Mrs. Therese
228 W. Willow Grove Avenue
Philadelphia, PA 19118
Preferred E-Mail:
gl_tiger@yahoo.com
Preferred E-Mail:
theresetiger13@gmail.com
Therese
Cellular Phone: 215-531-0473

Torday, Mr. Daniel (Dan)
Torday, Mrs. Erin
Miss Abby, Miss Delia
115 W. Durham Street
Philadelphia, PA 19119
Preferred Phone: 917-685-6665
Preferred E-Mail:
etorday@gmail.com

Tordoff, Dr. Michael G.
Reed, Dr. Danielle (Dani) R.
Mr. John Edward
520 Bridle Rd
Glenside, PA 19038-2002
Preferred Phone: 215-572-0559
Preferred E-Mail:
reed@monell.org
Michael
Work Phone: 215-898-5993
Dani
Cellular Phone: 267-280-3248
Work Phone: 267-519-4915

Torrey, Mrs. Margaret (Anne
(Mrs. Phillip)) K.
600 E Cathedral Rd
Apt D210
Philadelphia, PA 19128-1928
Preferred Phone: 215-984-8825

Tracy, Mr. Ernest (Ernie)
Tracy, Mrs. Karen
Mr. Dylan, Mr. Harrison, Mr.
Winslow
8524 Ardmore Ave
Wyndmoor, PA 19038-8405
Preferred Phone: 215-327-5747
Preferred E-Mail:
EBTRACY3@gmail.com
Preferred E-Mail:
ktracy@sch.org
Ernie
Cellular Phone: 610-662-3249
Work Phone: 215-836-9107
Karen
Work Phone: 215-247-7200 Ext:
7159

Trayes, Dr. Kathryn
Miss Charlotte
8003 Anderson Street
Philadelphia, PA 19118
Preferred Phone: 503-335-7908
Preferred E-Mail:
ktrayes@gmail.com

Turman, Mr. Christopher M. III
Turman, Mrs. Molly C.
8315 Saint Martins Ln
Philadelphia, PA 19118-4122
Preferred Phone: 215-247-3097
Preferred E-Mail:
momoturman@verizon.net
Molly
Cellular Phone: 267-467-6395

Turner, Mr. Larry
Turner, Mrs. Cynthia
Mr. Alex, Miss Grace
1006 W. Cliveden Street
Philadelphia, PA 19119
Preferred Phone: 215-842-3757
Preferred E-Mail:
turner19119@comcast.net
Cynthia
Cellular Phone: 267-918-8507

Tuton, Dr. John F.
238 W. Allens Lane
Philadelphia, PA 19119
Preferred Phone: 215-588-5640
Preferred E-Mail:
johntuton@gmail.com
John
Cellular Phone: 215-588-5640

Tyler, Mrs. Caroline (Carol) C.C.
514 Auburn Ave
Wyndmoor, PA 19038-8407
Preferred Phone: 215-233-1317
Preferred E-Mail:
cctyler@comcast.net

Tyndall, Mr. George
Tyndall, Mrs. Ronna
36 Hilltop Rd
Philadelphia, PA 19118-3736
Preferred Phone: 215-247-6255
Preferred E-Mail:
tyndallchr@aol.com
George
Cellular Phone: 215-380-1246
Ronna
Cellular Phone: 215-520-0303
Primary E-Mail:
tyndallchr@aol.com

Valciukas, Mr. Stanley
Valciukas, Mrs. Martha Richards
Miss Anna R.
467 Flamingo St
Philadelphia, PA 19128-4124
Preferred Phone: 215-482-8522
Preferred E-Mail:
mvalciukas@sch.org
Martha
Cellular Phone: 215-287-7694

Valentine, Ms. Deb
Mr. Joshua (Josh), Mr. Devin
6923 Sherman Street
Philadelphia, PA 19119
Preferred Phone: 215-806-1653
Preferred E-Mail:
childvison@gmail.com

Van Cleve, Mr. Emory
Van Cleve, Mrs. Kathy
Mr. Jackson Moore, Mr. Emerson
Angelo
8009 Crefeld St
Philadelphia, PA 19118
Preferred Phone: 267-297-8842
Kathy
Work Phone: 267-297-8842
Primary E-Mail:
kkdemarco@aol.com

Van Gulick, Mr. Robert
Van Gulick, Mrs. Amy
Miss Elizabeth Read, Miss Emily
Reynolds
108 Swan Ct
North Wales, PA 19454-1129
Preferred Phone: 215-997-2122
Robert
Primary E-Mail:
vangulick@aol.com
Amy
Cellular Phone: 215-527-4926
Primary E-Mail:
vangulick@aol.com

**Van Rooten, Mr. Courtlandt
(Court)**
8703 Seminole Street
Philadelphia, PA 19118
Preferred Phone: 215-247-4461
Preferred E-Mail:
cvr620@yahoo.com
Court
Cellular Phone: 267-240-0068

Vincross, Mr. Caleb
425 Station Avenue
Glenside, PA 19038
Preferred E-Mail:
cvincross@gmail.com

W

Wagner, Dr. Daniel
Eno, Dr. Mary
7203 Greene St
Philadelphia, PA 19119-2953
Preferred Phone: 215-242-1024
Preferred E-Mail:
meno@brynmawr.edu
Daniel
Work Phone: 215-429-4322
Mary
Work Phone: 215-242-3936

Walker, Mrs. Helen (Toysie) P.
657 Thomas Road
Lafayette Hills, PA 19444
Preferred Phone: 215-247-8839
Preferred E-Mail:
hcpwalker@verizon.net
Toysie
Cellular Phone: 215-512-2314

**Walker, Mr. Webster (Web)
Upson III**
Walker, Mrs. Lisa Anne Wlotko
704 Wyndmoor Avenue
Wyndmoor, PA 19038-7953
Preferred Phone: 215-836-4206

Wallace, Ms. Patricia F.
4806 Marble Hill
Lafayette Hills, PA 19444
Preferred Phone: 215-948-3611
Preferred E-Mail:
pfw611@comcast.net
Patricia
Cellular Phone: 215-630-6754

Walsh, Mr. Mark
Walsh, Mrs. Rachel Elliott
Miss Amelie, Miss Iris
711 Falcon Drive
Glenside, PA 19038
Preferred Phone: 215-703-0509
Preferred E-Mail:
markswalsh@verizon.net
Preferred E-Mail:
rbewalsh@verizon.net
Rachel
Cellular Phone: 215-237-4628

Walton, Ms. Elfrida (Frida) E.
1300 Rose Ln Apt A2
Flourtown, PA 19031-1927
Preferred Phone: 215-233-9111
Preferred E-Mail:frida.walton@g
ermantownacademy.org
Frida
Cellular Phone: 215-219-3318

Walton, Mr. John M. III
Walton, Mrs. Cornelia (Cornie)
P.
600 E Cathedral Rd Apt E108
Philadelphia, PA 19128-1929
Preferred Phone: 215-984-8870
John
Cellular Phone: 215-896-9150
Primary E-Mail:
jwalton111@aol.com

Ward, Ms. Carol
248 E. Spring Avenue
Apartment D
Ardmore, PA 19003

Watson, Ms. Faith
103 W Northwestern Ave
Philadelphia, PA 19118-4504
Preferred Phone: 215-407-1132
Preferred E-Mail:
watsonfaith@gmail.com

Watson, Ms. Nina L. Davis
Philadelphia, PA 19151
Preferred Phone: 267-694-9704

Weaver, Ms. Melinda (Mindy) J
825 Magee Avenue
Rockledge, PA 19111
Preferred Phone: 215-722-0772
Preferred E-Mail:
mejewe@verizon.net
Mindy
Cellular Phone: 267-251-9310
Work Phone: 215-737-7605

Webb, Ms. Adenike Ayana
300 W Upsal St Apt H2
Philadelphia, PA 19119-3246
Preferred Phone: 215-849-3154
Preferred E-Mail:
adenikewebb@gmail.com
Adenike
Cellular Phone: 804-221-3642
Work Phone: 215-581-2290

Webb, Mrs. Lorraine S.
Refer to:
Dunlap, Mr. Judson

Weidner, Ms. Bea
621 St. George's Road
Philadelphia, PA 19119
Preferred Phone: 215-247-4209
Bea
Primary E-Mail:
beaemail@verizon.net

Wells, Mr. Anthony (Tony) M.
331 Barren Hill Road
Conshohocken, PA 19428
Preferred Phone: 215-248-2438
Preferred E-Mail:
twellsrealestate@gmail.com
Tony
Cellular Phone: 267-304-3500
Work Phone: 215-753-3312

Wells, Ms. Cynthia
Mr. Nicholas (Nick) Paschall, Miss
Olivia Beatrice
7215 Bryan Street
Philadelphia, PA 19119
Preferred Phone: 215-880-7722
Preferred E-Mail:
cjw102460@verizon.net

Wendling, Mr. Woody
Wendling, Mrs. Sue
8405 Elliston Drive
Wyndmoor, PA 19038
Preferred Phone: 215-836-2651

Wentz, Mr. John P.
Barrett, Mrs. Justina
Mr. Charles (Charlie), Miss
Barbara Jane
1650 Edge Hill Road
Abington, PA 19001
Preferred Phone: 267-265-6553
Preferred E-Mail:
johnpwentz@yahoo.com
Preferred E-Mail:
justinabarrett@yahoo.com
John
Cellular Phone: 267-265-6553
Justina
Cellular Phone: 717-309-1319

West, Mr. Ralph E.
West, Mrs. Karen
233 Rex Ave
Philadelphia, PA 19118-3718
Preferred Phone: 215-248-3613
Ralph
Cellular Phone: 215-429-3737
Primary E-Mail:
rwest1@comcast.net
Karen
Primary E-Mail:
kwest@agnesirwin.org

Weyrich, Mr. Noel
Polaneczky, Ms. Veronica
(Ronnie)
Miss Adeline (Addie)
749 N 26th St
Philadelphia, PA 19130-2429
Preferred Phone: 215-232-7543
Preferred E-Mail:
nweyrich@mac.com
Preferred E-Mail:
ronpol@aol.com
Noel
Work Phone: 215-232-2658
Ronnie
Cellular Phone: 215-858-2683
Work Phone: 215-854-2217

Whetzel, Mr. William (Will) M
Whetzel, Mrs. Kim
8702 Seminole Avenue
Philadelphia, PA 19118
Preferred Phone: 215-242-8485
Preferred E-Mail:
wmwhetzel@comcast.net
Will
Cellular Phone: 215-870-3137

White, Mrs. Helen W.
600 E Cathedral Rd Apt I401
Philadelphia, PA 19128-1972
Preferred Phone: 215-984-8996
Preferred E-Mail:
HLWWWhite@comcast.net
Helen
Cellular Phone: 215-888-3899

Whitney, Mrs. Mary Tyler (Mary
Ty)
1105 Stotesbury Ave
Wyndmoor, PA 19038-7437
Preferred Phone: 215-836-5489

Wilde, Ms. Katherine (Kathy)
Refer to:
Simpson, Dr. James (Jim) E.

Williams, Mr. Greg
Potter, Ms. Cynthia
 616 Carpenter Lane
 Philadelphia, PA 19119
Preferred Phone: 215-680-0143
 Greg
 Cellular Phone: 215-680-0143
 Home Phone: 215-242-0854
 Primary E-Mail:
 wacmbook@aol.com

Williams, Ms. Heather
 218 E. Highland Avenue
 Philadelphia, PA 19118
Preferred Phone: 215-753-8990
Preferred E-Mail:
 hbrwilliams@gmail.com
 Heather
 Work Phone: 215-898-1605
 Work E-Mail: hrw@sas.upenn.edu

Williams, Mrs. Mary (Mrs. George) H.
 604 E Cathedral Rd Apt 6
 Philadelphia, PA 19128-1935
Preferred Phone: 215-984-8857

Williams, Ms. Michelle Elizabeth
 Refer to:
 Pothel, Mr. Louis (Ralph) Ralph

Williamson, Mr. Richard John
Williamson, Mrs. Tracey Seving
 Miss Elizabeth (Lizzy) Tracey, Mr. Robert John
 306 Whitemarsh Valley Road
 Ft. Washington, PA 19034-2013
Preferred Phone: 215-646-4524
Preferred E-Mail:
 traceywilliamson@me.com
 Richard
 Work Phone: 609-486-1186
 Tracey
 Work Phone: 610-989-9881

Windle, Mr. Alan
Windle, Ms. Leni
 210 W Hortter St
 Philadelphia, PA 19119-3101
Preferred Phone: 610-529-0698
Preferred E-Mail:
 awindle94@yahoo.com
Preferred E-Mail:
 lenigw@gmail.com
 Alan
 Cellular Phone: 610-529-0698
 Leni
 Cellular Phone: 610-453-8352

Wineland, Mr. John L.
Wineland, Dr. Paula Bononi
 528 Custis Rd
 Glenside, PA 19038-2012
Preferred Phone: 215-572-6861
Preferred E-Mail:
 jlwineland@gmail.com
 John
 Cellular Phone: 215-479-2635
 Paula
 Cellular Phone: 215-802-0262
 Primary E-Mail:
 gerridoc@comcast.net

Winicov, Mr. Mark
Ford, Ms. Marie
 Mr. Cole
 1021 W. Upsal Street
 Philadelphia, PA 19119
Preferred Phone: 215-438-1052
Preferred E-Mail:
 mwinicov@hotmail.com
Preferred E-Mail:
 mford@spencerstuart.com
 Mark
 Cellular Phone: 410-703-5324
 Marie
 Cellular Phone: 267-334-9786
 Work Phone: 215-814-1626
 Primary E-Mail:
 fordwinicov@gmail.com

Wissler, The Rev. Dr. Kenneth
Wissler, Mrs. Bernice
 201 West Evergreen Avenue Apt 904
 Philadelphia, PA 19118
Preferred Phone: 267-335-3843
Preferred E-Mail:
 thewisslers@comcast.net
 Kenneth
 Work E-Mail:
 kjwissler@comcast.net
 Bernice
 Primary E-Mail:
 thewisslers@comcast.net

Wistar, Mrs. Caroline P.
 8027 Roanoke St
 Philadelphia, PA 19118-3947
Preferred Phone: 215-247-6782
 Caroline
 Primary E-Mail:
 wistar@lasalle.edu

Wistar, Mr. James
 31 E. Springfield
 Philadelphia, PA 19118
Preferred Phone: 215-219-9578
Preferred E-Mail:
 jbeauwis@gmail.com

Wolf, Mr. Joseph
 7715 McCallum Street
 Philadelphia, PA 19118
Preferred E-Mail:
 eweoe@aol.com

Wolford, Mrs. Betsy
 8000 St. Martin's Lane
 Philadelphia, PA 19118
Preferred Phone: 215-247-7466 x108
Preferred E-Mail:
 bwolford@stmartinec.org
 Betsy
 Cellular Phone: 484-802-8562
 Work Phone: 215-247-7466 Ext: 108

Wood, Dr. Andrew
Wood, Mrs. Hyacinth Natalie
 Miss Cassandra (Cassie)
 Hyacinth, Miss Devon Indira, Mr. Andrew (AJ) Scott Jr.
 6358 McCallum Street
 Philadelphia, PA 19144
Preferred Phone: 215-479-7256
Preferred E-Mail:
 hnwood@hotmail.com
 Andrew
 Cellular Phone: 215-479-7256
 Work Phone: 215-479-7256
 Hyacinth
 Cellular Phone: 267-253-9788
 Work Phone: 215-438-4140

Wood, Mr. Daniel
Wood, Mrs. Nokomis (Nikki)
 321 E Roumfort Rd
 Philadelphia, PA 19119-1031
Preferred Phone: 215-247-2263
Preferred E-Mail:
 nokowd@verizon.net

Wood, Mr. Theodore V. Jr.
Wood, Mrs. Betty (Schuy) S. D.
 The Hill at Whitemarsh
 4100 Angus Way
 Lafayette Hills, PA 19444-1016
 Home:
 8765 Montgomery Av
 Wyndmoor, PA 19038
 Phone: 215-836-7735
Preferred Phone: 215-836-7735

Woods, Mr. Michael
6822 Mower St
Philadelphia, PA 19119-2655
Preferred Phone: 215-844-7196
Michael
Primary E-Mail:
mtairyinvest@aol.com

Woodward, Mr. Charles (Chuck)
Woodward, Mrs. Anna Cooke
Mr. Alexander (Sander) Graff
Smith, Mr. Richard Ferree III Smith
Krisheim
700 W. Mermaid Lane
Philadelphia, PA 19118
Preferred E-Mail:
annacooke700@icloud.com
Anna
Cellular Phone: 215-370-2609

Woodward, Mr. George III
PO Box 27159
Philadelphia, PA 19118-0159
Preferred Phone: 215-247-5700

Woollen, Mr. Evans
7512 St. Martin`s Lane
Philadelphia, PA 19118
Preferred Phone: 267-297-6550
Preferred E-Mail:
evanswoollen@gmail.com
Evans
Cellular Phone: 267-297-6550

Wren, Mr. Paul Tilghman
Wren, Mrs. Kelly Marie
Miss Madeline Kelsey
1166 Muhlenberg Drive
Wayne, PA 19087
Preferred Phone: 610-563-0942
Preferred E-Mail:
kellymwren@gmail.com

Wren, Mr. Steven
Refer to:
Maus, Ms. Kate

Wright, Mr. William (Bill)
Stephen
Wright, Mrs. Anne (Annie)
Fleming
Miss Eleanor Joan
214 West Nippon Street
Philadelphia, PA 19119
Preferred Phone: 973-886-6228
Preferred E-Mail:williamstephen.
wright@gmail.com
Preferred E-Mail:
annie.fleming@mac.com
Bill
Cellular Phone: 973-886-6228
Annie
Cellular Phone: 215-512-3248
Work E-Mail: af1025@nyu.edu

Y

Yeager, Ms. Harriet J.
301 Norristown Road
Apartment G105
Ambler, PA 19002
Preferred Phone: 215-646-1975
Preferred E-Mail:
HJYEA02@comcast.net

Z

Zopf, Mr. David
Zopf, Mrs. Sandy Crow
560 W Beechtree Ln
Wayne, PA 19087-2679
Preferred Phone: 610-688-0742
Preferred E-Mail:
daznt@aol.com
Preferred E-Mail:
sandyc123@aol.com
David
Cellular Phone: 267-640-2613
Sandy
Cellular Phone: 267-800-8404

PARISH RECORDS UPDATE

(for new members or for current parishioners whose information has changed)

Please fill out a separate form for each family member. If exact data on baptism or confirmation are not available, give approximate dates now, try to locate your records, and then update later by contacting the parish office.

Full Name: _____

Home Address: _____

Home Phone: () _____ Cell Phone: () _____

Business Phone: () _____

E-mail address: (personal) _____

E-mail address: (work) _____

Birth Date: _____ Place: _____

Baptism Date: _____ Parish: _____

City & State: _____

Confirmation Date: _____ Parish: _____

City & State: _____

I would like to become a member of the Church of St. Martin-in-the-Fields, Philadelphia, PA. I am at least eighteen (18) years of age, attend worship regularly, contribute in a manner known to the church, and have been baptized a Christian.

Signature _____

Date _____



CHURCH OF ST. MARTIN-IN-THE-FIELDS

8000 St. Martin's Lane, Philadelphia, PA 19118

StMartinEC.org

P: 215.247.7466 F: 215.247.2638