

Professional Business Women presents

23rd Annual Cheesehead CHASE



Saturday July 11, 2015

5 Mile Run or 2 Mile Run/Walk

Run/Walk starts at 8:30 a.m. (rain or shine)

*Chip timing for all Runners

Same day registration begins at 7:30 a.m.

St. John Lutheran Church Parking Lot

(corner of Smith St. & E. Main St., Plymouth)

FREE Cheese Curd Race for kids 5 & under after 5 mile race



Find us on Facebook,
Cheesehead Chase,
Plymouth, WI

YOU CAN PICK UP YOUR RUNNER PACKETS EARLY!

Friday, July 10, 2015

3 p.m. - 7 p.m.

Joe Van Horn Chevrolet

Hwy C - Plymouth

For questions, please contact:

Teresa Van Horn at 920-892-6466

or e-Mail Teresa: THVH88@aol.com

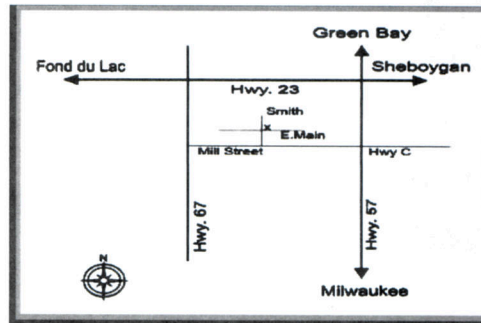

The Plymouth Professional Business Women is a local organization dedicated to developing leadership in business and promoting community involvement. Proceeds will benefit Safe Harbor (a domestic violence shelter), continuing education scholarships and other PBW community projects.

After the Cheesehead Chase event, be sure to visit
Mill Street Festival • Downtown Plymouth

Individual Group (4 or more)

Chiro-Health Cruisers

Group Name

Participants Last Name

First Name

Address

City

State

Zip

Phone Number

E-Mail Address (please print clearly)

SEX: () Male () Female

AGE DAY OF RACE: _____

COURSE:

() 2 Mile Run () 2 Mile Walk

() 5 Mile Run

T-SHIRT SIZE:

Youth: () Small () Medium () Large

Adult: () Small () Medium () Large () XLg () XXLg

() No Shirt

Sorry no refunds Form may be copied

You may pay and register on-line at:

www.cheeseheadchase.com

Make checks payable to: PBW

Mail registration and check to:

Cheesehead Chase

PO Box 324

Plymouth, WI 53073

Entry Fee \$ _____ Amount enclosed \$ _____

\$15 each for Group Rate (4 or more)*

\$20 Individual Rate with t-shirt*

*No Gurantee of t-shirt unless registered by June 24th

\$25 All Participants day of race - sorry no guarantee of t-shirt

Please review and sign below:

In consideration of your acceptance of this entry, I hereby, for myself, my executors and administrators, waive any and all rights and claims for damages I may have against the sponsors, coordinating groups, and any individuals associated with the event, their representatives, successors and assigns, and will hold them harmless for any and all injuries suffered in connection with said event. Also, none of the above are responsible for the loss of personal items nor any other form of aggravation in connection with the said event. I have been warned I must be in good health to participate in this event. I also give permission for the free use of my name and picture in any broadcast, telecast or print media account of this event. In filling out this form, I acknowledge I have read and fully understand my own liability and do accept restrictions.

Signature

Parent's Signature (if under 18)



Plymouth Professional Business Women Presents:

2 MILE RUN / WALK *or* 5 MILE RUN

Cheesehead CHASE

For more info, check us out at:
www.cheeseheadchase.com



St. John's Lutheran Church Parking Lot (corner of Smith Street and Main Street) Plymouth, Wisconsin

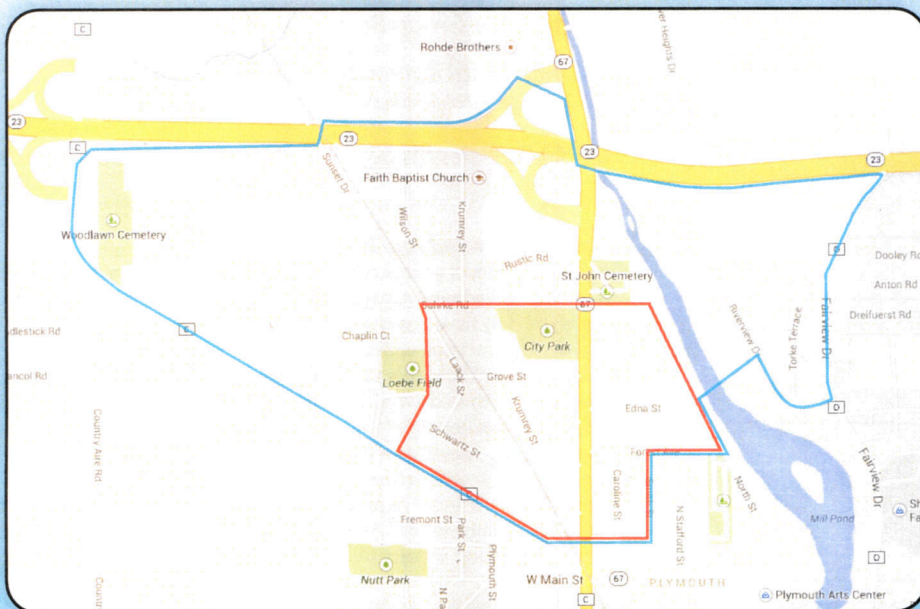

- 5 Mile Run Route Highlighted in BLUE
- 2 Mile Run/Walk Highlighted in RED



Cheesehead Chase
Plymouth, WI