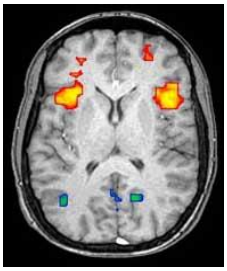

BRAIN SCIENCE

We need VOLUNTEERS with BIPOLAR DISORDER

$160 for 7 hours

Inclusion Criteria:

- Bipolar I disorder
- 30 to 79 years old
- No other current mental disorder
- 1st episode at age 13-30
- No uncontrolled diabetes or high blood pressure
- Right-handed
- Native English speaker

Study Includes:

- Clinical questionnaires
- Testing: memory, reading and learning tasks
- MRI: magnetic resonance imaging
- One blood draw (less than 1 tbsp.)

VA San Diego Healthcare System
IRB Protocol Number: H120106
IRB Approval Date: 2013-01-10

Contact:

(858)552-8585 ext. 2774

Daytime, Evening, Weekend Appointments Available

Brain Imaging Study (858) 552-8585 ext. 2774	Brain Imaging Study (858) 552-8585 ext. 2774	Brain Imaging Study (858) 552-8585 ext. 2774	Brain Imaging Study (858) 552-8585 ext. 2774	Brain Imaging Study (858) 552-8585 ext. 2774	Brain Imaging Study (858) 552-8585 ext. 2774	Brain Imaging Study (858) 552-8585 ext. 2774	Brain Imaging Study (858) 552-8585 ext. 2774	Brain Imaging Study (858) 552-8585 ext. 2774	Brain Imaging Study (858) 552-8585 ext. 2774	Brain Imaging Study (858) 552-8585 ext. 2774	Brain Imaging Study (858) 552-8585 ext. 2774