



Good Beginnings of Sullivan County

2014 Annual Report

*Our mission: To promote the optimal health and development of children and families in our region.
We serve families in Sullivan and Lower Grafton Counties.*

From the Board President

It has been my privilege to serve as President of the Board for the past 3 years. As we work together to provide healthy foundations for the children and families of our communities, we help build a lasting and strong fabric for our society. I am pleased to be part of an organization committed to raising healthy children.

Our program is very comprehensive, providing a range of services including home visits, working to reunite children with their families, nutrition, parent education and teenage pregnancy prevention programs. All these programs have continued thanks to financial support from you and from government contracts and private grants.

As we looked to the future in FY2014 our biggest focus was on replacing our founding director, Ellie Tssetsi, who retired after 22 years with Good Beginnings. I worked with the board to find a replacement who had the interests and skills to take the organization to its next steps. We spent hours reaching out to applicants and interviewing qualified ones. We were pleased to be able to report by the end of December that we had found our new Executive Director.

With some decisions for the future determined, we are now able to return our full attention to the continuing development of our organization so that we can serve more families in need of our services.

Thank you for your support in the past and we hope that you will continue to make our mission your personal mission through your continuing support.

Debra Mochi

Looking to the future

FY2015 has brought us under the leadership of newly elected Board President Beth Hoyt-Flewelling and newly appointed Executive Director Maggie Monroe-Cassel.

Beth served on the first board of directors when Good Beginnings was started. Now she has returned to the board and has taken on the position of President. She teaches early childhood development at Granite State College. Beth reflected at her first board meeting: "I believe in the mission of Good Beginnings 100%!"



Maggie and Beth at their first board meeting together.

Maggie was drawn to the position after a career in parish ministry in New York and a subsequent career with Habitat for Humanity in Santa Fe, New Mexico, and North Central Massachusetts. "While very much a different discipline, Good Beginnings follows the focus of my career: the well-being of families and communities and the concept of helping people learn to help themselves. I am honored to have been selected for this position and hope that together we can serve more families."

Spotlight on SHINE:

Sisters' Health Information Network Exchange teen pregnancy prevention program participants wrote these comments after taking a 10 hour sexual health education class:

"I didn't feel like I was being judged. I felt like all options were presented and I wasn't pressured into any choices I didn't like."

"I felt like the most important part was learning that I had options. I didn't know about all the them before. Learning about the services available in this area was also helpful."

"I was reassured about healthy relationships and I evaluated mine."



Retiring Executive Director Ellie Tssetsi (right) stands with Audrey Knight, Child Health Nurse Consultant with NH Maternal and Child Health

Financial Summary FY2014 (July1, 2013-June 30, 2014)

Support and Revenue

Governmental Financial Assistance	\$331,513
Program Fees	\$75,730
Foundations and Trusts	\$91,000
Donated Inventory	\$20,775
Contributions	\$38,814
Fundraising	\$10,651

Total Support and Revenue	\$568,483
----------------------------------	------------------

Expenses

Program Services	\$538,226
Supporting Services: Management and general	\$62,147

Total Expenses	\$600,373
-----------------------	------------------

Net Assets at Beginning of Year	\$66,021
Net Assets at End of Year	\$34,131

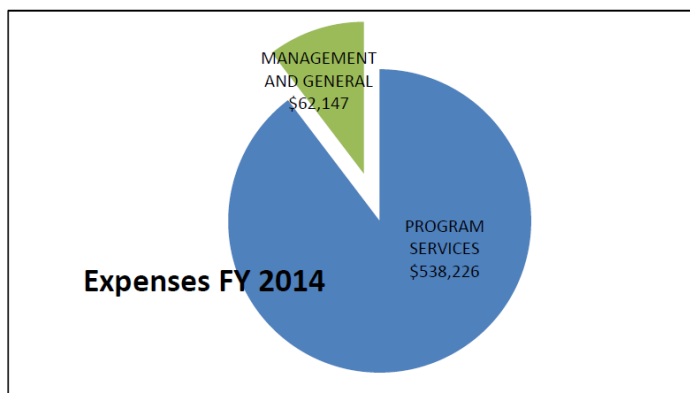

Spotlight on Home Visiting

Of 22 Parent Satisfaction Surveys received, 100% of the responders felt they had improved their parenting skills and were satisfied with the program.

“Thanks for encouraging me to keep doing what I was doing and letting me know that I was handling situations in the correct manner and for giving me great advice when I was having trouble with one or another child.”

“What helped me most were the tips for doing things in new ways and having different perspectives on parenting.”

Current Board Member Laurel Hall is a former client. Her home visits were very important to her. She writes this about her experience: *“It was always a relief knowing Sandy would be there in an hour...it was always educational, social and self-confidence improving. It could change my outlook on the rest of my day.”*



Our nurse Karen on a home visit with new mom

Many thanks to the following donors (July1, 2013-June 30, 2014)

Craig & Barbara Adams	Andrea Foisy	Nancy B. Rodts
Clyde Alcom	Grantham Parent Teacher Group	April Royce
Susan Almy	John & Laurel Hall	David Russo
Peggy & Bill Ames	Handley Foundation, Inc.	Paul Sahler
Walter & Eleanor Angoff	Frances Harriman	Mary Ann & Fred Salvatoriello
Laurie & William Balch	Sandra & Joseph Harris	Diane Sangermano
Carl & Frances Bannon	Clay & Christine Hawkins	Satzow Family Fund
Jane & Jerry Barnes	Tina Helm	Lawrence & Mary Schissel
Jennifer Barnes	Harvey & Christina Hill	Schmidt Therapies LLC
Barbara Bascetti	Nancy & Lawrence Huot	Deidre Segerson
Karlyn & Charles Bastian	Flora & Arthur Kenyon	Clara Sheehy
N. Beryl Beltamini	Jo- Ann Kleyensteuber	David & Deborah Shipler
Teresa & Gordon Bingham	Ronald & Victoria Koron	Eileen Skowronski
Margery Bostrom	LaValley Building Supply	Richard Slosberg
Boyle Fund	Donna & Peter Lee	South Congregational Church of Newport
John & Elaine Boynton	Bill & Jenny Lipfert	Robert Spottswood & Deb Pullin
Barbara & Theodore Brown	LJC Heating	William & Andrea Steel
Sue Buckley	Mary Lyman	Caroline & Peter Storrs
Raella Bueno	Paul & Joan Magoon	Sally & John Stoughton
Byrne Foundation	Stanley Marro	Bill Sullivan
Bruce & Mary Joyce Cardello	Sayre & Esther Merritt	Claire & David Sussman
Steven Chapman	S. & C. Meyers in honor of Edna Mordecai	William & Elizabeth Caterino Charitable Gift Fund
Anne Cleveland	Debra Mochi	Peter Swart
Coit House Fund	Anne Montgomery	Hakan & Sophie Tell
Thomas & Karen Cooper	Ann Mordecai in honor of Edna Mordecai	The Brown Foundation, Inc.
Connecticut Precision Castings	Donald Mordecai in honor of Edna Mordecai	Michele Thomas
Couch Family Foundation	Mark & Edna Mordecai Charitable Fund	Kathy Thompson
Ann & Joseph Davidson	Diana & Robert Morris	Jenna Tonner
Char Delabar	Willow Moryan	Ellie Tsetsi
Linda & Benedict Dolan	Newport Service Organization	VanBremen Family Charitable Fund
Barbara Doolittle	NH Charitable Foundation	Kathryn Vashro in honor of Edna Mordecai
Dr. Thomas & Joan Doran	NH Children's Trust Fund	George & Suzanne Veilleux
Olive Dorr	Louise Nichols	Elizabeth Vesilind
Frederick & Phebe Downey	Winifred Nussbaum	Walmart — West Lebanon
Liza Draper	Thomas & Janet Paul	Sandy Wells
Lorraine & Thomas Eagan	Mark & Cathy Pellerin	John & Jean Wilson
Susan & Donald Elliott	Beth & James Perkins	Women's Fund of NH
First Baptist Church of New London	Frank Perotti	Carole & Dave Wood
First Congregational Church of Newport	Paula Pinard	Robert Wright
First Universalist Society of Hartland	Phyllis Piotrow	Nina Zanes
Ann Fiske in memory of Grace Thurston Fiske	Peter Ptasnik	Karen Zurheide
Beth & Dana Flewelling	Renaissance Charitable Foundation	
	Mary Yurechko & Michele Ritondo	

If your name has been accidentally omitted or you prefer not have your name published in the future, please contact our office.

Board of Directors 2015

Beth Hoyt-Flewelling

President

Clara Sheehy

Vice-President

Char Delabar

Treasurer

Linda Gould

Secretary

Karen Cooper

Thomas Cooper

Susan Elliott

Laurel Hall

Debra Mochi

William Sullivan

Carole Wood

Staff

Maggie Monroe-Cassel

Executive Director

Jo-Ann Kleyensteuber

Human Resources/Finance Manager

Melony Williams

Clinical Supervisor

Karen Jameson

Registered Nurse

Holly Bee

Barbara Brill

Sandra Gassett

Parent Educators

Rene Couitt

Intake Coordinator

Cate Jellie

Quality Improvement Coordinator

Willow Moryan

Liza Draper

PREP Coordinators

Stephanie Zullo

We Can! Coordinator

Lynn Churchill

Second Beginnings Store Manager

Jerry Dewey

Maintenance

In FY2014, Good Beginnings of Sullivan County provided direct services to 45 pregnant women, 185 families and 355 children through 2,092 home visits. In addition, Good Beginnings has provided indirect services to over 150 additional families.

Our Services Include:

Healthy Families America is our home visiting program model working with young families who are at risk for adverse childhood experiences. The program is designed to work with pregnant women and their families until the child is three.

Comprehensive Family Support focuses on strengthening families with children who are experiencing stress and crises due to many factors including poverty, substance abuse, social isolation and developmental delays.

Child Health Support Services works in conjunction with the Division of Children, Youth and Families ensuring child and family safety and preventing placement of a child in out-of-home care.

PREP/SHINE is a health enrichment program working with young women providing education in an effort to reduce high STI and teen birth rates in Sullivan County.

We Can! is a public education outreach program focusing on health and well-being through education about healthy food choices, increasing physical activity and reducing screen time. We Can! works closely with high risk families with children under 8 years of age.

Second Beginnings is our used children's clothing and accessories boutique in Claremont offering discounted items and supporting our mission.

Good Beginnings of Sullivan County

PO Box 1098 109 Pleasant St

Claremont, NH 03743

www.gbnh.org

603-542-1848

877-287-7144