



# Center for Literacy

*Learning for Life*

Teach adults to read.  
Create lasting change.

2014-2015 ANNUAL REPORT



Wanda Montgomery  
 What does this class and CFL means  
 to me?

This class and CFL means to me...  
 Its the begining of an opportunity  
 and chance to enhance my reading  
 skills. It is giving me a better chance  
 to get a college degree. And giving  
 my parents and children the assurance  
 that I will have a good life in a  
 Social work career.

## TABLE OF CONTENTS

Welcome Letter.....	1
Infographic.....	2
Successful Students .....	3
Learning Together .....	4-5
Tutors 2014-2015 .....	6
Board and Staff.....	7
Donors .....	8
Finances.....	9

**Writer and Production:** Robin Robinowitz

**Assistance:** Janice Dobkin Kardon, Vicki Lynam, Matthew Nienas,  
 Maribel Ojeda, Kenneth D. Waters, Ed.D., Michael Westover

**Design:** Biddle Design

**Photo Credit (cover, pages 5 and 7):** Third Eye Productions

**Printer:** EnForm Graphic Productions, Inc.



# Dear Friends,

This was a year of planning and creating new partnerships. At the same time, we were able to increase the number of students served and provide more comprehensive services.

With the strength of our staff, our dedicated volunteer tutors, and the generosity of our donors, we were able to serve 1,602 learners. A new outreach campaign spread the word about our services throughout the city, which resulted in a 20 percent increase of students who came to Center for Literacy compared to last year.

Case management and career coaching services were also expanded this year, reaching 263 learners, a 50 percent increase compared to last year. We now have three learning coaches who are responsible for our case management and career coaching, helping our students to improve their academic, social and professional outcomes.

We continue to offer classes in adult basic education, GED prep, English as a second language, and job readiness training. Instruction is also provided to youth and their families in collaboration with community-based organizations. Our tutoring program remains a vital part of our programming, hosting tutoring in small group and in one-on-one sessions.

We were able to plan with board members and staff to become a Career Pathways agency, which will increase job opportunities to our students. Under this new model we will be able to better link education and training services that will enable our learners to advance over time to successively higher levels of education and employment in a given industry or occupational sector.

In June 2015, we were approved by the Mayor's Commission on Literacy to become a "myPLACE<sup>SM</sup> campus," joining Congreso, Community Learning Center and District 1199C to enroll and set appointments for adult learners, while assuring that their needs are being met. We also joined the KEYSPOt Network, now offering free computer use, Internet access and training to the public.

We are deeply grateful to our new partners; our donors, old and new; to our dedicated board of trustees; to our tutors for their many hours of service; to our committed staff; and to our friends who contribute in many other ways to improve the lives of our students and their families.

With greatest appreciation,



*Peggy*

Peggy Leimkuhler  
Chair, Board of Trustees



*Michael*

Michael Westover  
President and CEO

**CENTER FOR LITERACY EMPOWERS  
ADULTS WITH THE KNOWLEDGE AND  
SKILLS TO SUCCEED IN POSTSECONDARY  
EDUCATION, TO COMPETE IN THE 21ST  
CENTURY ECONOMY, TO ACTIVELY  
ENGAGE IN THEIR COMMUNITIES AND TO  
SUPPORT THE EDUCATIONAL  
ATTAINMENT OF THEIR CHILDREN.**

# Center for Literacy Serves Those in Need...

37% of adults  
in Philadelphia are considered  
**low literate**



82% of CFL students  
read at **6th grade level or below**

38% of those living  
in poverty in Philadelphia  
**lack a high school degree**



55% of CFL students  
**live in poverty**

In 2020, 65% of jobs  
will require education  
**beyond high school**



60% of CFL students  
are unemployed and  
**available for work**



...and disrupts the cycle of poverty.

120 volunteer  
tutors

spent 6,061 service  
hours



66 hours  
of instruction per  
enrolled student,  
on average



1,602  
students

391 students

raised their literacy skills  
by at least one grade level

383 students entered employment

43 community  
classes

in Adult Basic Education (ABE),  
GED test preparation, English as  
a Second Language (ESL),  
Out-of-School Youth, Family  
Literacy, at Mastery Charter  
School and  
at EDSI



380 students

achieved U.S. citizenship skills

Above figures are from July 1, 2014 to June 30, 2015.

# Successful Students



## MELVIN EDWARDS

One would think that not passing the GED test in math by one point would be frustrating. Not for Melvin Edwards, who continued to take classes three or four days a week as part of the CFL's Family Literacy Program. With support from his learning coach, he landed a job as a cook at Movie Tavern in Flourtown, PA. Melvin believes it is a perfect fit for him. **"I work hard and can grow with the company."**

## RONALD ERNST

A recovering addict, Ronald Ernest, 60, came to CFL in April 2014. He is determined to get his GED and is now taking classes two days a week to improve his writing and reading. Ronald has moved up two levels in reading, from 7.5 grade to 9.1 grade. He travels to the CFL on his bike, a 40 minute ride from West Philadelphia, to work in the computer lab before classes start. Before he got a bike he walked to the CFL, a two and half hour walk. His goal is to get his GED and then to enter a trade school where he can work as an electrician or as an auto repair technician.



## ANISHA JEAN-LOUIS

**"I was knocked down so many times. I took my talents for granted. Before I came to the CFL I had quit mentally and didn't believe in myself. When I landed at the CFL I had teachers, support staff and students encouraging me on. They believed in me."** Anisha Jean-Louis received her GED from CFL and attended Newark Young Adults Pre-Apprenticeship Program, sponsored by New Jersey Health Care Employers District 1199J.

## TAMIKA MCCLARY

When Tamika McClary was laid-off after 14 years as a customer service representative at an insurance company she seized the opportunity to get her GED. While at CFL she also received assistance with her job search. Tamika is now employed by a temporary staffing company where she has been assigned a clerical job that is close to her home in Darby, PA. Despite the long commute — one hour from her job to get to CFL — she continued to take GED classes in the evenings.



## FILOMENA FERNANDES SANTOS

When Filomena Fernandes Santos started to take classes at CFL she spoke Portuguese and a little English. **"Studying in class has helped me in many ways such as improving my skills in pronunciation, vocabulary, and understanding what the teacher says. At the beginning I was too scared to get close to people because I was not able to understand what they were saying. Today, I feel more comfortable when someone speaks to me, I am able to observe and answer."** Filomena's goal is to become an American citizen.



# Learning Together

**There's a story behind each interaction between our volunteer tutors and adult learners. Individualized instruction offers the chance to connect beyond a lesson plan. Sometimes all it takes is an ally to accomplish life's goals.**

**Laura McNamara** has always had a fondness for public libraries and adult literacy. When she got her master's degree in 2007 in library sciences from Clarion University the classes were held at the Free Library's central location. She found the Mayor's Commission on Literacy (MCOL), then located at the Free Library, volunteering with different students each time. From MCOL she went on to Center for Literacy (CFL) and was assigned a student in March 2015.

As an "electronic resources librarian" at Thomas Jefferson University Hospital Laura McNamara knows computers and libraries. She put both skills to work — technology and the love of the written word — to help student James Zuber improve his reading and writing, and to show him how to better use his smart phone.

When James bought a new smart phone, Laura helped him learn how to use the features, including how to text and how to access the Internet. He enjoys texting positive messages. "I am now doing things that I never thought I ever would do," says James.

Laura calls James "one of the most motivated people that I have ever met. I'm in awe of his work ethic. His reading has improved, from memorizing words to breaking down the words into sounds. Now he can pronounce words that he didn't know before . . . He does a lot a work outside of our sessions."

James realized in 12th grade that he had a reading disability. He ended up dealing drugs and was in jail

for 10 years. Growing up in North Philadelphia, his family was always a big supporter and prayed for him. He changed his life for the better in 2005 and now, at age 46, he has a good full-time job on an assembly line "catching" boxes that fast food restaurants use to put the food in. He sees his nine-year old son daily and they read together. He would love to work for the City of Philadelphia as a sanitation worker or a laborer.

James feels blessed to get the tutoring and one of the exercises that he did with Laura was to write an essay for his church to become a deacon:



*"I thank God For Blessing me to be A Deacon in the Church. I Feel Good about myself that The Lord Gave me a third Chance. My Mother Prayed For me to Get My life in Order and told me that iF I don't get my life together I will go back to Jail. My Sister stayed on my back and I Had to make a change and I asked myself do I want to live or die. Then I went to church and The*

*Lord Blessed my mind and I got Baptised in the name of Jesus. The Lord Blessed me to become A Deacon in the Church. I thank Jesus For Blessing My mind."*

Laura values the opportunities that she received early in her career and wants to give back to the community. James and Laura now spend two evenings a week at CFL.

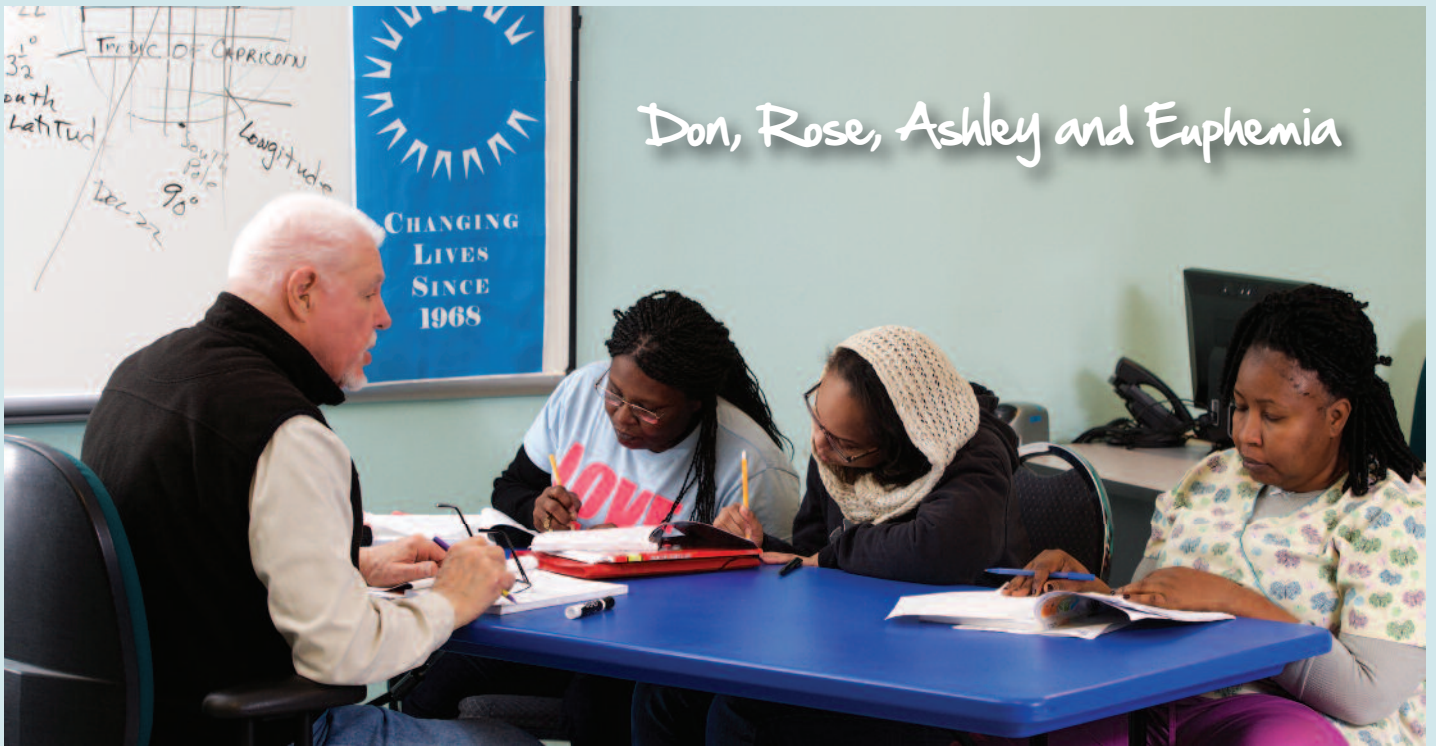

Don, Rose, Ashley and Euphemia

**Don Simmons'** first job after college was to teach English and French to high school students in Long Beach, California. While a teacher, he used his French speaking and reading skills and signed on to be a tour guide for the National Education Association (NEA), taking NEA members around the world. "I toured in over 100 countries, in all seven continents, including Antarctica," he said.

After teaching for 14 years he decided that he was ready for a change. "It was a quite a leap," he recalled, to give up teaching, California and enter the corporate world.

He moved to Philadelphia and worked at Strawbridge & Clothier as a personnel manager for six years, then became a bank corporate trainer in 1983 at First Pennsylvania Bank, now Wells Fargo. Don retired from the bank after 21 years and began looking for other opportunities.

While he loved traveling, he wanted to do more to help the community. He spotted an article in *The Philadelphia Inquirer* about a retired dentist who was volunteering at Center for Literacy (CFL) and thought volunteering at CFL would be a good fit for him.

Not only was it a good match for Don, volunteering at CFL turned out to be an excellent choice for the students that he began to tutor. Rose Hopkins' fear of reading vanished after several sessions with Don. "Before I came to CFL I told myself I would never be able to read. I'm no longer afraid. Now, I'm on a roll for improvement. I no longer have a fear of reading."

"Any money that is spent to support CFL for someone to arrive at the point that they can overcome the fear of reading and writing is worth every penny spent. That is the reward that I get, for someone to overcome their fears," said Don.

Don asked to tutor a small group of students instead of having the usual one-on-one sessions. In addition to Rose, he tutors Euphemia Yormie and Ashley Wilson twice a week. He sets up a situation which he describes as "an environment in which the learners will value the learning themselves. I show interest, put the burden of learning on the students." He has been tutoring all three for over a year.

For the first time, Euphemia was recently able to fill out a job application on her own. Rose did not realize that she is very good at math. Ashley, who has a high school diploma and needs to beef up her math skills, plans in three months to go to Community College of Philadelphia or take on-line college classes, and study early childhood education.

"The highest compliment is that they come to class," said Don. Euphemia, who is from Liberia and has four children, comes to tutoring after a 12-hour evening shift as a certified nursing assistant. Ashley works two part-time jobs, then comes to tutoring. Rose takes a bus part-way, then walks to her sessions.

Despite these hardships, the doors at CFL will always be open for Rose, Euphemia and Ashley to pursue their dreams.

# Tutors 2014-2015

**WE THANK OUR TUTORS FOR THEIR COMMITMENT AND COMPASSION.**

Marybeth Acac  
Vivica Aycox  
Maureen Baum  
Richard Behr  
Bruce Bonner  
Christopher Brennan  
Anjali Bushan  
Ronald Cahan  
Lisa Callahan  
Susan Chernin  
Lydia Christopher  
Di Chung  
Marian Colcher  
Rita Coleman  
Mary Conaghan  
Kelly Coughlin  
Kerry Coughlin  
Bogdan Cristea  
Lilly Dorsa  
Nina Dudash  
Arlene Elfman  
Timothy Fahey  
Junwei Fang  
Junwei Fung  
Danielle Gardner Wright  
Rachel Gartner  
MaryBeth Gevin  
Micah Gilbert  
Carina Gill  
Whitney Goncalves  
Alyssa Goodin  
Pat Gorchov  
Peggy Gordon  
Mark Gross  
Lacy Gwynn  
Barbara Halpern  
Sarah Hanarahan  
Susan Hart  
Judith Harwood  
Lynda Henry  
Clayton Hereth

Alexa Hoffman  
Jeremy Holtzman  
David Kalkstein  
Roberta Kangilaski  
Mara Kennedy  
Jane Kim  
Molly Knowles  
Alex Koch  
Sarah Kuniholm  
William Ladd  
Elizabeth Lakata  
Donna Lambert  
John Landry  
Kim Lawlor  
Tiffany Leigh  
Linda Littlejohn  
Sicheng Liu  
Cynthia Lopata  
Eric Lutz  
Joan Markow  
Arlene Marron  
Kathy Matheson  
Laura McNamara  
Jay Meadway  
Barb Meagher  
Samantha Melamed  
Michael Miles  
Daniel Monagle  
Melissa Morgan  
Giselle Mottley  
Loretta Newell  
Trang Nguyen  
Lawrence Ninerell  
Fatemeh Norouzi  
Frank Novak  
Ozioma Nwofor  
Kelli O'Neil  
Tara O'Neill  
David Oppenheim  
Rebecca Paini  
Virginia Patton

Tia Plummer  
Carson Ramsdell  
Jacob Reis  
Victoria Reis  
Jessica Rivera  
Cameron Robinson  
Charles Ruderman  
Nina Scherrei  
Mitch Schwartz  
Christopher Shadek  
John Sheerin  
Rachel Shelar  
Don Simmons  
Michael Simone  
Digvijay Singh  
Ed Smolen  
Larry Spector  
Sunita Sreeharannair  
Emily Staskowicz  
Peter Stevens  
Andrew Svelka  
Edward Tawyea  
Richard Taylor  
Francis Terpening  
Barbara Tobin  
Carroll Toney  
Thieu Kim Bich Tran  
Victoria Turlik  
Christina Warner  
Danielle Watkin  
Carole Weathers  
Dan Welker  
Heather Whiffin  
Katie Wildes  
Deborah Williams  
Joseph Williams  
YuXing Xia  
Leah Zindel



# Board and Staff

**WE THANK OUR BOARD OF TRUSTEES FOR THEIR VISION AND LEADERSHIP.  
WE THANK OUR STAFF FOR THEIR HARD WORK AND DEDICATION.**

**Peggy Leimkuhler**, CHAIR | COO, Firsttrust Bank

**Ashley Del Bianco**, VICE CHAIR | Chief Grants Officer, Mayor's Office of Grants

**Michael Rainone**, TREASURER | Market President, BB&T

**Michael McCourt**, SECRETARY | Vice President, BNY Mellon

**Fareeha Arshad** | Vice President, Glenmede Trust

**Maureen Clancy** | Vice President of Human Resources, Comcast

**Pelayo Coll** | Partner, Blank Rome LLP

**Hope Comisky** | Partner, Pepper Hamilton, LLP

**Eric Cramer** | Attorney, Berger & Montague, P.C.

**James Giles** | Attorney, Pepper Hamilton, LLP

**Donald Haskin** | Community Volunteer

**John Huh** | Attorney, DLA Piper LLP

**Barbara Kaplan** | Community Volunteer

**Jason Kramer** | Vice President, Binswanger

**Jana Landon** | Chair of E-Discovery Team, Stradley Ronon Stevens & Young

**Jennifer Mantini** | Partner, Pricewaterhouse Coopers, LLP

**Frederica Massiah-Jackson** | Judge, Philadelphia Court of Common Pleas

**Manish Nagar** | IT Line Manager, Vanguard

**Carol Saline** | Director, Saline Solutions

**Karen Shoener** | Senior VP & Client Manager, Bank of America Merrill Lynch

**Blair Thompson** | Financial Advisor, Wells Fargo Advisors, LLC

**Michael Westover** | President & CEO, Center for Literacy

**Marion Wyce Sindoni** | Director of Associate Communications, Independence Blue Cross

## Staff

Cynthia Allen

Michael Antosch

Tina Baker-Gee

Mitchell Berger

Samuel Bianco

Scott Bostwick

Amy Brueck

Cortney Bruno

Melinda Canter

Autumn Childs

Shaquanda Clemons

Allie Cobb

Denise D'Angelo

Bess Davis

Jemal Davis

Graeme Dean

Vann DeLaine

Jamie Dobbins

Mark Edmonds

Krystal Gilchrist

Jeffrey Goncalves

Jessica Guzzardo

Lawrence Hastings

Roberta Hodges

Michelle Jensen

Barry Johnson

Musheerah Jones

Shaina Kapeluck

Stacey Kirkland

Stephanie Korber

Laura Lehman

Victoria Lynam

Michael Mander

Marcia Mayfield

Jane McGovern

Kerry McKenzie

Julie Mesaros

Tonya Monroe

Jacqueline Monts

Matthew Nienas

Maribel Ojeda

Jeanna Raleigh

Vandella Reid

Robin Robinowitz

Francis Rocchi

Anurag Sagar

Hanna Schlosser

LaTrina Swinson

Chandra Waters

Michael Westover

Mary Wilson

Samira Woods



Staff Leadership Team, l to r: Matthew Nienas, outreach and communications coordinator; Cynthia J. Allen, assistant director of instructional quality; Maribel Ojeda, data manager; Michael Westover, president and CEO; Tina Baker-Gee, assistant director of student support services; Robin Robinowitz, development and communications manager; Vicki Lynam, human resources specialist; Kenneth D. Waters, Ed. D., director of education.

# Donors

## WE THANK OUR DONORS FOR THEIR GENEROSITY.

### Gifts \$10,000+

Bank of America  
Barra Foundation  
BNY Mellon Mid-Atlantic Charitable Trusts  
Solomon and Sylvia Bronstein Foundation  
Comcast Corporation  
Firsttrust Bank  
Stanley and Lucy Lopata Charitable Foundation  
Cynthia Lopata  
The Philadelphia Foundation  
Paul L. Rathblott, S2M  
United Way of Greater Philadelphia and Southern New Jersey

### Gifts \$5,000-\$9,999

Debbie Becker  
DLA Piper  
Frank Freudberg  
James T. Giles  
Peggy H. Leimkuhler  
McLean Contributionship  
Pepper Hamilton

### Gifts \$1,000-\$4,999

Fareeha N. Arshad  
Hope A. Comisky  
Eric Cramer  
Glenmede Trust Co.  
Jeffery Honickman  
Barbara J. Kaplan  
Nancy and Mike Kredel  
Jennifer Mantini  
Frederica A. Massiah-Jackson  
Mr. and Mrs. Christopher May  
Philip Devon Family Foundation, Inc.  
Michael L. Rainone  
Marion A. Wyce Sindoni  
Stewart Family Foundation  
Susquehanna Bank  
Caroline C. Tyler

### Gifts \$500-\$999

Jeffrey J. Aldi  
R. S. Brown  
Ashley S. Del Bianco  
H. M. Keintz  
Donald Haskin  
Innovative Benefit Planning  
Victor F. Keen, S2M  
Stephanie M. Korber  
Richard J. Markham  
Joseph McPeak  
William M. Siegle  
Tech Impact  
Barbara A. Teichert  
Harriet G. Weiss  
Iris Williams, S2M

### Gifts \$1-\$499

Maurissa Afanador  
Cynthia J. Allen  
Tyree Artis  
Lisa Babikian  
Nancy Bacak  
Tina L. Baker-Gee  
Mel A. Barkan  
Ronald I. Baron  
Russell C. Bellavance  
Lynne M. Berman  
Amy L. Binder  
Sharon D. Blocker  
Tristan A. Bradley  
Georgeanne Brown  
Brownstein Group, S2M  
Zola Bryen

Jacqueline Burke  
Donna Butterworth  
Roberta Carty  
Susan Catherwood  
Nicholas Cernansky  
Julia Chapman  
Autumn H. Childs  
Jean Marc Choukroun  
Felicia Shari Chriswell-Tarver  
Adrian Clements  
Stephen D. Cohen  
Charelle P. Collins  
Hector R. Cruz  
Kristin A. Davidson  
Bess P. Davis  
Jemal Davis  
Spencer H. Davis  
Vann H. DeLaine  
Michelle Devero-Jackson  
Robert Diegel  
Assunta DiJoseph  
Ineke M. Dikland  
Jeffrey Dobrinsky  
Trina Drew  
Dalila Eckstein  
Mark Edmonds  
Alexander Ehrlich, S2M  
Susan B. Eiseman  
Elizabeth Fabens  
Norman Feinstein  
Nancy Finch  
Phyllis Fink  
John J. Fitzpatrick  
Larrina Floyd  
Arthur M. Fraas  
Donald M. Friedman  
Michael D. Garz  
Rosemary Giangulio  
John R. Gilbert  
Amanda Giordano  
Sheila M. Gladstone  
Sallie Glickman  
Toni Goldberg, S2M  
Aliza Gordon  
Gregory G. Gosfield  
Josh Green  
Pamela Gurley  
Lawrence R. Hastings

Myron H. Headen  
Carol Hauptfuhrer  
John Heckman  
Linda Hibbs  
Isidore Hofferma  
Valerie M. Hosendorf  
Thomas M. Hyndman  
David Ingram  
Sara B. Ironman  
Linda Italiano  
Gary Jastrzab  
Michelle Jensen  
Musheerah A. Jones  
Richard D. Jones  
Richard M. Josephs  
Linda L. Juzbasich  
David Kagan  
Debra Kahn  
Ernest M. Kahn  
David Kalkstein  
Jaan Kangilaski  
Alan Kaplan  
Joseph Kelly  
David E. Kertis  
Toni Kestenbaum  
The Kirszer Family Fund at  
The Philadelphia Foundation  
Beth A. Kob  
Anita T. Lager  
Bette E. Landman  
Richard Langman  
Alan LaPayover  
Keith A. Layton  
Lisa & Mark Leimkuhler  
Morton P. Levitt  
The Richard and Dale Levy  
Family Fund at The  
Philadelphia Foundation  
Richard B. Lowe  
Amanda Lozinak  
Victoria MacKenzie Lynam  
Patricia Ma  
Bruce L. Mack  
Larry Magid  
Stephen B. Maurer  
Allison McCool  
Tinamarie McCrea-Wright  
Jane McGovern  
Clare McGrory  
William A. McKenna  
John McKenzie  
Rada S. Merickel  
Gerard Mingione  
Jeffrey A. Morris  
Marsha Moss, S2M  
Sondra Myers, S2M  
Bette Nadler  
Gregory T. Narzikul  
Howard E. Needleman  
Natalie Nkurunziza  
Frank M. Novak  
Maryann O'Neill-Reilly  
Barbara A. Oldenhoff  
Maribel E. Ojeda

Rosalyn Ominsky  
Daniel Ortega  
Keisha S. Parker  
Ruth Perlmutter, S2M  
Lynn Pokrifka  
Jill Porter, S2M  
Antonia Stern Purse  
Andrea S Radine  
Thea Raison  
Jeanna Raleigh  
Vandella F. Reid  
Jane Rigler  
Monica N. Robertson  
Natalie Robinson  
Margery Roomberg  
Sara Roos  
Allison M. Rose  
Richard S. Rosenberg  
Stephen H. Rosenfeld  
Dan Rottenberg  
Amy Russell  
Marvin Sachs  
Carol S. Saline, S2M  
Matthew Saline  
Phyllis M. Salzman  
Margaret Sayvets  
Adeline Schultz  
J. S. Schwartz  
Stephen Segal  
Joseph J. Shapiro  
Nancy Shaw  
Carey Sias  
Sol L. Siegel  
John Sindoni  
Donna F. Smith  
Raymond Smith  
Larry Spector  
Dean Staats  
Robert E. Stewart  
Lynne Y. Strieb  
Michael J. Sullivan  
Robert Terruso  
Anne Tobey  
Daniel A. Wagner  
Hope Waller  
Kathleen Walsh  
John Ward  
Robert A. Warms  
Cedric M. Washington  
JoAnn Weinberger  
Bennett Weinstock, S2M  
Betsy Wice  
Laura Wienick  
Gwendolyn Wilson  
Casper Wong  
Michael Zebe  
William A. Zeidner  
Joanne P. Zeitz  
Thomas E. Zemaitis  
Christopher P. Zubowicz  
Benjamin Zuckerman  
Michael Zuckerman

# Finances

(FY JULY 1, 2014 TO JUNE 30, 2015)

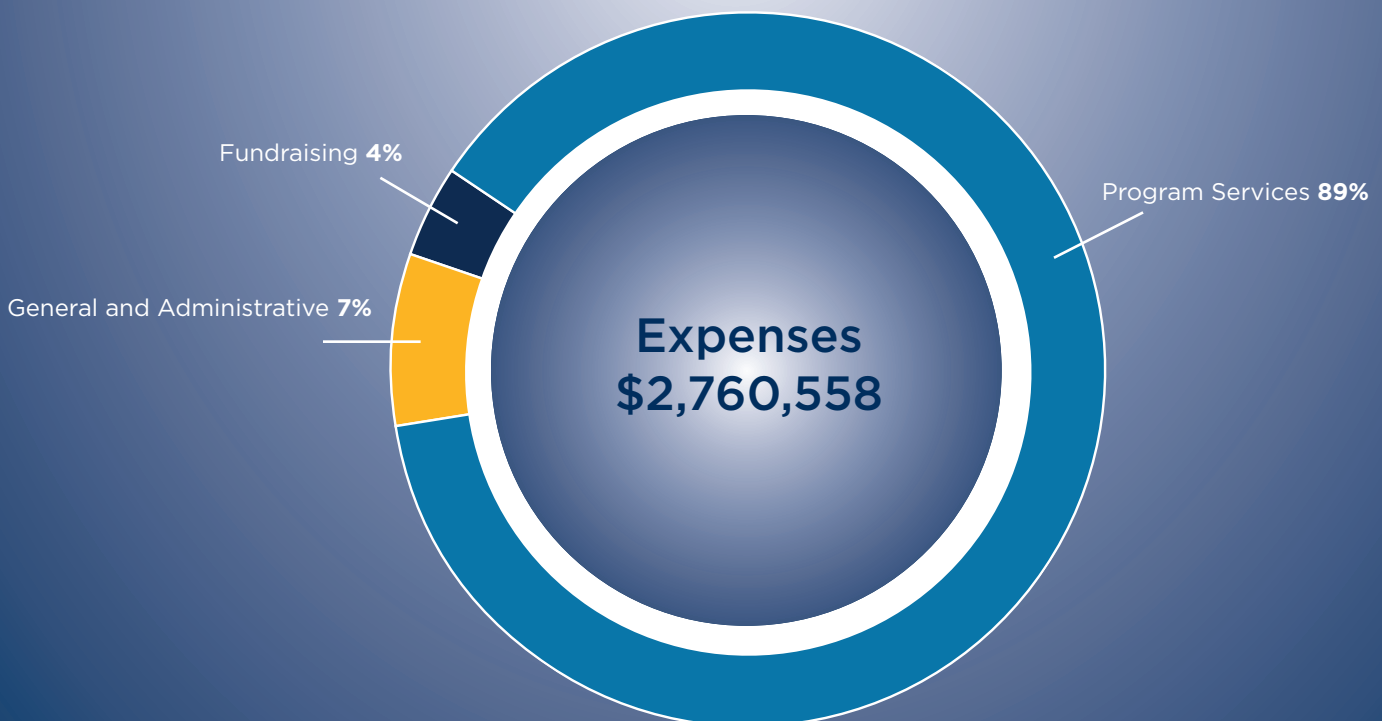
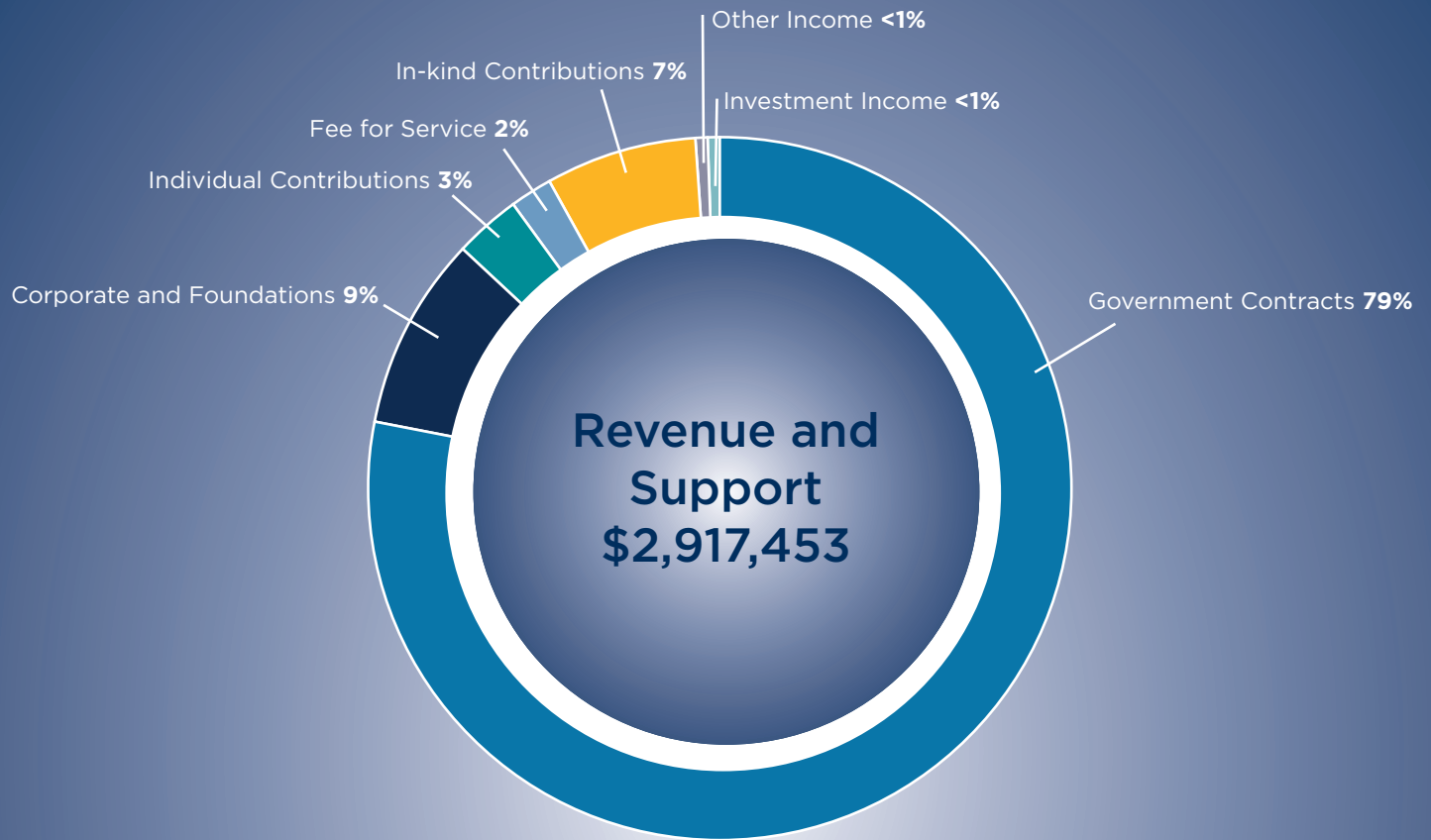

Special thanks to the Pennsylvania Department of Education and Philadelphia Youth Network for their support.





399 Market Street, Suite 201  
Philadelphia, PA 19106  
Phone: 215-474-1235  
FAX: 215-472-7290  
Website: [centerforliteracy.org](http://centerforliteracy.org)  
Email: [inquiry@centerforliteracy.org](mailto:inquiry@centerforliteracy.org)



[facebook.com/CenterforLiteracy](https://facebook.com/CenterforLiteracy)



[@Center4Literacy](https://twitter.com/Center4Literacy)



Donor Option #147