



Madison Adoption Associates

1009 Woodstream Drive ♦ Wilmington, DE 19810

Phone: 302-475-8977 ♦ Fax: 302-529-1976

www.MadisonAdoption.com

MAA Child Summary

Children's Welfare Institute - Hosting Program October 26-31, 2015

Child's MAA Name:	Levon
Date of Birth:	February 23, 2010
Special Need:	Cerebral palsy
Dossier due:	6 months after Pre-Approval

~~~~~

*The referral is presented by **China Center for Children's Welfare and Adoption**. The information contained herein is provided by independent third parties, including foreign government agents, orphanage staff, and/or others, according to local policy and procedure. **Madison Adoption Associates** cannot offer medical opinion or analysis as to the health or conditions described in this referral. We encourage all families who are considering the adoption of a child with special needs to consult with a medical specialist to fully understand the information in this report. **Madison Adoption Associates** does not guarantee the translated accuracy of medical information.*

~~~~~

[Waiting Child Review Form](#)

This Form must be completed before Madison Adoption Associates can discuss a specific child with an interested adoptive family.



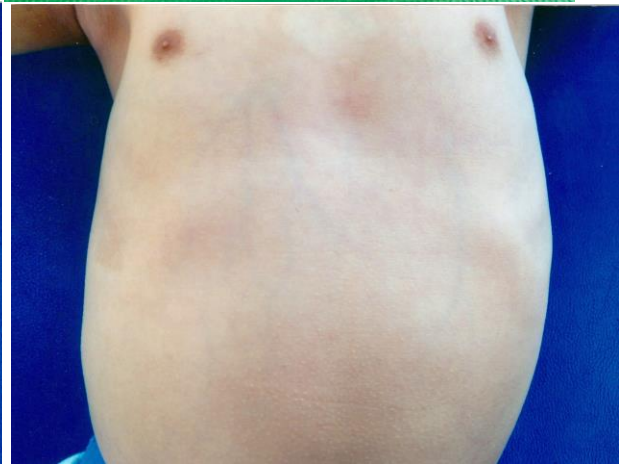

CHILDREN MEDICAL EXAMINATION RECORD

Name: LEVON		Sex: Male		DOB: Feb.23 2010	
Placement Institute (Person):					
Medical history: cerebral palsy					
General Condition	Height: 88cm		Weight: 12.43kg		
	Head Size: 48.5cm		Chest Size: 55.0cm		
Mental Development: no check					
Vision: L&R /			Corrective Vision: /		
Color Sense: /		Trachoma: (-)		Others: /	
Hearing: L&R /		Ear Disease: L&R /			
Nose: no abnormality of the appearance			Sense of Smell: /		Others: /
Throat: (-)		Oral Cavity: (-)	Teeth: 20	Dental Caries: nil	
Lungs: coarse breathing sounds of lungs without dry and moist rales					
Abdomen: soft		Liver: not palpable under the rib		Spleen: not palpable under the rib	
Heart: strong heart sound, no murmurs heard		Heart rate: 118bpm		Rhythm: in order	
Blood Pressure: 90/60mmHg					
Nervous system:	Nervous reflex: can be educed normally		Muscular tension: high muscular tension of four limbs		
Spine: (-)			Thorax: costal margin valgus		
Limbs: (-)	Motion: can stand with held; can walk with held			Deformity: (-)	
Skin: (-)		Anus: (-)		Urinogenital System: (-)	
Hernia: (-)		Fontanel: closed		Others:	
Chest X-ray:					
Laboratory Exam: Blood Rt., Urinalysis, HbsAg, HbsAb, HbcAg, HbeAg, HbeAb, Anti-HIV, Syphilis(RPR):					
Laboratory Report					
HBsAg: Negative		HBsAb: Positive		HBeAg: Negative	
HBeAb: Negative		HBcAb: Negative			
RPR: Negative			HIV: Negative		
Diagnosis and treatment advice: cerebral palsy Sign by: XXX Sealed by: Children's Hospital Affiliated to Capital Medical University Jan.29 2015					

**Test Report
Children's Hospital**

Name: LEVON Sex: Male

Item	Result	Unit	Reference
HBsAg	0.01 Negative	IU/ml	Positive: >=0.5
HBsAb	26.62 Positive	IU/L	Positive: >=10
HBeAg	0.371 Negative	S/CO	Positive: >=1
HBeAb	1.97 Negative	S/CO	Positive: <=1
HbAb	0.15 Negative	S/CO	Positive: >=1
RPR	0.04 Negative	S/CO	Positive: >=1
Anti-HIV	0.08 Negative	S/CO	Positive: >=1

Date of report: Jan.29 2015

**Test Report (Blood)
Children's Hospital**

Name: LEVON Sex: Male

Item	Result	Reference
WBC	10.66 H	4-10
RBC	4.17	3.5-5.5
HGB	124	110-160
HCT	34.3 L	35-55
MCV	82.3	80-100
MCH	29.7	27.4-34.0
MCHC	362 H	320-360
RDW	13.5	0-15
PLT	418 H	100-300
MPV	9.9	6.8-11.5
PDW	11.4 L	15.5-18.1
PCT	0.42 H	0.19-0.36
NEUT#	5.19	1.4-6.5
LYMPH#	4.42	0.92-5.3
MONO#	0.95	0.16-1.0
EOS#	0.06	0.05-0.5
BASO#	0.04	0-0.2
NEUT%	48.6	35-65
LYMPH%	41.5	23-53
MONO%	8.9	3-10
EOS%	0.6	0.5-5.0
BASO%	0.4	0-1

Date of report: Jan.29 2015

**Image Examination Diagnostic Report
Children's Hospital Affiliated to Capital Medical University**

Name: LEVON Sex: Male Age: 4y
Item examined: head plain scan

Findings:

There are no obvious abnormal density focus in brain parenchyma; all brain cistern, cavum subarachnoidale not widened; the back and posterior horn of right brain ventricle contralateral significantly; no abnormality of other brain ventricle system; no obvious displacement of the midline structure; no abnormality of the basal ganglia region and cerebellum.

Impression:

There are no obvious abnormal density focus in brain parenchyma;
The back and posterior horn of right brain ventricle contralateral significantly;
Please combined with the clinic, and have further examination when necessary.

Physician: XXX

Date of report: Jan.29 2015

Record of Vaccination in City

Name: LEVON Sex: Male DOB: Feb. 23, 2010

Date of issue: March 25, 2010

Welfare Institute: Children's Welfare Institute of City

BCG: April 6, 2010

HBV: May 11, 2010; June 13, 2010; Nov. 29, 2010

OPV: May 11, 2010; June 13, 2010; July 29, 2010; May 14, 2014

DPT: June 13, 2010; July 29, 2010; Aug. 30, 2010; Sept. 23, 2011

RV: Oct. 26, 2010

MMR: Sept. 23, 2011

AEMV: Aug. 26, 2010; Nov. 29, 2010

A+C EMV: Feb. 22, 2013

HA: Oct.12, 2011; April 18, 2012

Chicken pox: June 30, 2011; July 11, 2014

Growth Report for LEVON

LEVON, Male, DOB: Feb. 23, 2010, on March 5, 2010 he was picked up near Neonatal Clinic of the Emergency Building of Children's Hospital. At that time he was wrapped with a cotton quilt with flowers pattern. After a lot of search did by the police department but failed to find his relatives, during March 5, 2010 to March 25, 2010 he was raised by Police Station, Branch of Public Security Bureau, and on March 25, 2010 he was sent to our institute to be raised by Police Station up to today. He has been living in the institute. His name origin: "" is due to all the boys entering the institute in 2013 has the surname "", "" means we hope that he will be a young man who is knowledgeable and polite. His DOB was decided according to his physical development and the overall examination by doctors on admission.

Physical exam result of the child now is cerebral palsy. Now he had lived in the institute over 10 months. He is more than 4 years and 11 months old. He is fairly extroverted and active little man; the aunts and teachers all like him. He gets along well with other children. Now he can make single sound of ma (mom), and also can understand simple instructions and daily words. Now he is accepting the rehabilitation training and the Conductive Education in our institute. Under the patient teaching of the teacher, he can imitate the teacher playing the tambourine and play the rattles. He also can point to his five sense organs. In the perception class, the teacher asks him to put his hand into the basin with warm water, which can make him feel water temperature, as well as make him to learn to wash his hand in the class. The teacher often praise him well done. Now he can walk with hands holding the handrails, though not steadily, he works hard and is strong. In life, he leans to put on and take off shoes, socks and trousers by his own efforts, and can be cooperative when put on and take off clothes, although it is not fast, he is very careful. Usually he likes to play blocks with children together, also likes to play outdoor activity with the aunt and children, then he can play his favorite swing and swivel chair; every time he is playing with children, he is very happy and is immersed in a happy atmosphere totally.

He has routine life, gets up at 6:30, and goes to bed at 20:30, has a noon nap for 2 hours at noon, has three meals a day. He eats all food, has moderate capacity for eating, has good appetite and is not a picky-eater; his favorite food: meat and snacks; he can sleep alone, and has moderate sleep, no bad sleeping habits. He has been vaccinated up to date.

Director: XXX

Sealed by: Children's Welfare Institute of City

Feb. 6, 2015

State of Growth of Prospective Adoptive Child (3-6 years)

Child's name: LEVON

Welfare Institute: Children's Welfare Institute of City

Date: February of 2015

Sex: Male

DOB: Feb.23 2010

POB:

The baby is institutionalized: Intake time: Mar. 25 2010

Fostered: Intake time:

Weight: 12.43 kg Height: 88cm Head circumference: 48.5cm

Chest circumference: 55.0cm Number of teeth: 20

Health History:

Routine schedule: Please describe when the baby gets up, has a nap after lunch, goes to bed at night and his/her meals? How many times does he/she urinate or defecate in a day?

Get up at 6:30 and go to bed at 20:30; have a noon nap for 2 hours; have defecation once and urination 8 times a day.

Sleep:

Deep sleep Moderate sleep Light sleep Dreamy sleep

In sleep he/she is liable to suck fingers or suck soother or something else:

Eating:

Please describe his/her diet, capacity for eating, number of times of taking meals, appetite and favorite food:

Have three meals a day; can eat all food; moderate capacity for eating, good appetite; not a picky-eater; favorite food: meat and snacks.

Motor development:

Goes upstairs and downstairs without help Jumps off floor with both feet

Imitates drawing vertical lines imitates drawing circles

Skips on one foot alternately

Imitates drawing crosses Goes up stairs one foot per step

Stands on one foot alone for 5 seconds Imitates drawing squares

Draw a person with three parts (such as head, ears, lips, nose, eyebrows, arms, legs, hands, feet)

Picks up peanuts with chopsticks Catches a ball thrown to him/her

Draws seven to ten parts of a person

Walks 2m forward tiptoe against heel alternately

Writes his/her own name Ties a shoelace

Adaptability:

Knows "big" and "small" Knows "inner" and "outer"

Recognize "red" color Knows two kinds of colors Count two blocks

Recognizes the shape of triangle, square and circle Counts five blocks

Knows "left" and "right" Knows every day of a week

Language and sociality:

Speaks a sentence of 5-10 words Asks "what's it?" on his/her own initiative
State the purpose of daily used commodities Takes off unlined clothes
Knows "Male" and "Female" Knows "cold" "tired" and "hungry"
Able to button or unbutton Able to speak the antonym of a word
Able to put on clothes by him/herself
Knows the answer to "how many pieces are there when an apple is cut once?"
Knows the answer to "why should you wash your hands before meals?"
Recognizes "red" "yellow" "green" "blue" Knows numerals of 1 to 10
Washed his/her own hands without help
Knows the answer to "what's your surname?"
Able to answer "Where do you live?"
Able to answer "How many seasons are there in a year?"

Personalities:

Timid Shy Quiet Active Restless Fond of imitating
Fond of listening to music Fond of playing with toys
Fond of singing Talkative
Having a ready smile Getting along with others well
Fond of quietness Quick in reaction
Fond of reading picture books Fond of playing games
Energetic Fairly introverted
Fairly extroverted Obstinate sometimes Impatient sometimes

Closest to: caretaker or roommates, classmates or other children in the same institution or others:

Favorite activity: play outdoor activity

Favorite toy: blocks

Filled by: XXX

Director of institute: XXX

Sealed by institute: Children's Welfare Institute of City