

## The Clinic Will Feature:

- Pitching
- Catching
- Base running
- Game situations
- Offense (hitting/slapping/  
bunting)
- Defense (position work/  
footwork)
- Proper throwing mechanics
- Speed and strength training
- Exceptional clinic staff
- **Campers will be grouped  
by age and ability**

## Recommended Equipment:

Fielding glove, batting gloves,  
helmet, cleats, bat, water bottle,  
and catching equipment

## Directions

### From the North

Take Interstate 79 South to Interstate 70 East/79 South to Exit 19 A, Murtland Ave (Rt. 19 South). Merge onto Murtland Ave, at second red light make a left onto North Ave. Proceed on North Ave for .4 miles, then make right onto Central Ave. The field is .1 mile on the left, you may park van/bus on Central Ave.

### From the South

Take Interstate 79 north to Interstate 70 West/79 North to Exit 19 A, Murtland Ave (Rt. 19 South). Merge onto Murtland Ave, at second red light make a left onto North Ave. Proceed on North Ave for .4 miles, then make right onto Central Ave. The field is .1 mile on the left, you may park van/bus on Central Ave.

### From the East

Take Interstate 70 West to Exit 19 A, Murtland Ave (Rt. 19 South). Merge onto Murtland Ave, at second red light make a left onto North Ave. Proceed on North Ave for .4 miles, then make right onto Central Ave. The field is .1 mile on the left, you may park van/bus on Central Ave.

### From the West

Take Interstate 70 East to Exit 19 A, Murtland Ave (Rt. 19 South). Merge onto Murtland Ave, at second red light make a left onto North Ave. Proceed on North Ave for .4 miles, then make right onto Central Ave. The field is .1 mile on the left, you may park van/bus on Central Ave.

**GPS Location - 200 North Forest Avenue,  
Washington, PA 15301**



Washington & Jefferson College  
Softball

# FastPitch Softball Clinic

July 6th & 7th

9am-5pm

Registration 8:30-9am



Please contact Nicole Vitello if you have questions:

724-503-1001 Ext. 3084

[nvitello@washjeff.edu](mailto:nvitello@washjeff.edu)



## Washington and Jefferson Softball Camp

## Registration Application

### Camp Staff

- **Nicole Vitello**- Head Coach, in her 8th season at Washington and Jefferson College, Softball all-time wins leader, Two-time PAC Coach of the Year (2014, 2008)

- **Marissa McDaniel**- Assistant Coach in her 2nd year at Washington and Jefferson College. Graduated from Marietta College. Earned three all-conference selections, one all-region honor

- **Jenn Castle**- Castle is in her 6th season as the pitching coach at Marietta College. Castle is an experienced softball instructor, having worked the Ashland Fall and winter camps and Marietta pitching clinic and summer camps at Division 2 and 3.

- **Other Coaches and players** to be added at a later date

### W&J Clinic:

July 6th and 7th 9am- 5pm

12-1pm- lunch break

\*please provide your own lunch\*

Registration at 8:30am- 9am

Ages 8-17

Pre-Register- \$140 (by July 3rd)

Day of Registration- \$160

~Register with a group of 4 or more

\$120

### Cash or Check only

Checks made payable to:

Nicole Vitello

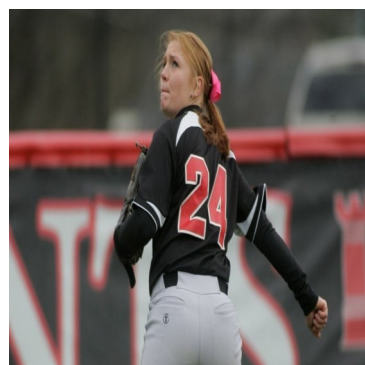

Name \_\_\_\_\_  
Address \_\_\_\_\_  
City \_\_\_\_\_  
State \_\_\_\_\_ Zip Code \_\_\_\_\_  
E-Mail \_\_\_\_\_  
Phone Number \_\_\_\_\_ Age \_\_\_\_\_  
Graduation Date \_\_\_\_\_  
Position (s) \_\_\_\_\_

Name of Parent/Guardian \_\_\_\_\_  
Emergency Phone No. \_\_\_\_\_

Please enroll my daughter in the 2014 Washington and Jefferson College Softball Clinic. It is understood that neither Washington and Jefferson, the coaches, nor anyone connected with the camp will assume liabilities for injuries, medical, dental, or any other expenses incurred as a result of accident or responsibility for loss of personal property

\_\_\_\_\_  
Signature of Parent or Guardian

***Please make checks payable to:***

Nicole Vitello

***Mail the application and payment to:***

Washington and Jefferson College

Attn: Nicole Vitello

60 S. Lincoln St.

Washington, PA 15301

*Scissors icon*