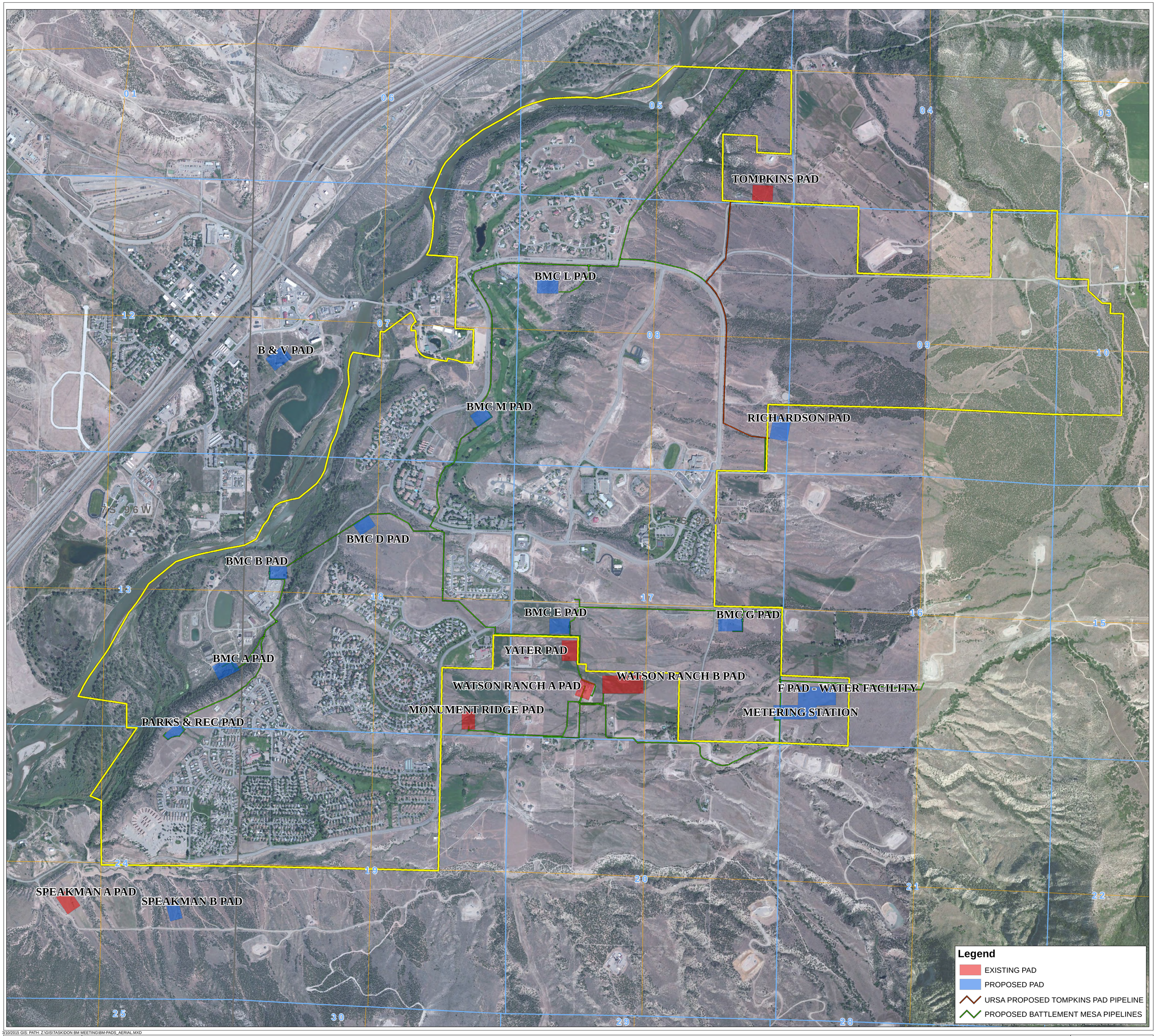

3/10/2015 GIS: PATH: Z:\GIS\TASK\DON BM MEETING\BM-PADS_AERIAL.MXD

Ursa OPERATING COMPANY
1050 17th Street Suite 2400
Denver, CO 80265
(720) 508-8350

NOT FOR PUBLICATION

PROPOSED, SUBJECT TO CHANGE

GARFIELD COUNTY, COLORADO

Battlement Mesa Semi-Annual Update Meeting 3-10-2015

URSA OPERATING COMPANY, LLC

NOT FOR PUBLICATION

PROPOSED, SUBJECT TO CHANGE

1 inch = 600 feet

0 300 600 1,200 Feet