

17th
Ending
Sexual Assault
& Domestic
Violence
Conference

December 2-4, 2015
Marriott Griffin Gate Resort & Spa
Lexington, Kentucky

Registration Information

Pre-Conference Workshops

- Fifty Shades of Consent
- Stalking
- Change is in the Wind: House Bill 8 and Civil Protection Orders
- "Dreamers & Doers: Voices of Kentucky Women"

Plenary Speakers

Danielle McGuire, PhD
Elizabeth Corey, MSW
Michael Kimmel, PhD

Schedule of Events

Pre-Conference Events

Tuesday, December 1

- 10:00 am - 4:00 pm **Pre-Conference:** Fifty Shades of Consent
- 10:00 am - 4:00 pm **Pre-Conference:** Stalking
- 10:00 am - 4:00 pm **Pre-Conference:** Change is in the Wind: House Bill 8 and Civil Protection Orders

Wednesday, December 2

- 10:00 am - 11:45 am **Pre-Conference:** "Dreamers and Doers: Voices of Kentucky Women"

Main Conference

Wednesday, December 2

- 8:00 am Registration Begins
- Noon - 1:30 pm Kick-Off Luncheon & Plenary Session with Danielle McGuire, PhD, *"To Gain Title to our Bodies": Black Women, Rape and Resistance – a History*
- 1:45 pm - 5:00 pm Workshop Session A

Thursday, December 3

- 9:00 am - 10:00 am Breakfast & Plenary Session with Elisabeth Corey, MSW *What I've Learned in Recovery From Trafficking by My Own Family*
- 10:00 am - 10:15 am Break
- 10:15 am - 11:45 am Workshop Session B
- Noon - 1:30 pm Luncheon & Plenary Session with Michael Kimmel, PhD *How Gender Ideologies Drive Male Violence*
- 1:30 pm - 1:45 pm Break
- 1:45 pm - 3:15 pm Workshop Session C
- 3:15 pm - 3:30 pm Break
- 3:30 pm - 5:00 pm Workshop Session D

Friday, December 4

- 9:00 am - 10:00 am Breakfast & Liberation Awards
- 10:00 am - 10:15 am Networking Session--networking on your own
- 10:15 am - 10:15 am Break
- 10:15 am - 11:45 am Workshop Session E
- Noon - 2:00 pm Luncheon & Door Prizes

Plenary Speakers



Danielle McGuire, PhD

*Author, Associate Professor
Wayne State University
Detroit, MI*

Danielle McGuire is an award-winning author and Associate Professor in the History Department at Wayne State University in Detroit, Michigan and she is the recipient of the 2011 Frederick Jackson Turner Award, and the 2011 Lillian Smith Award.

She is the author of *At the Dark End of the Street: Black Women, Race, and Resistance – a new History of the Civil Rights Movement from Rosa Parks to the Rise of Black Power*. Her dissertation on sexualized racial violence and the African American freedom struggle received the 2008 Lerner

Scott Prize for best dissertation in women's history. Her essay, "It was Like We Were All Raped: Sexualized Violence, Community Mobilization and the African American Freedom Struggle," published in the *Journal of American History* won the A. Elizabeth Taylor Prize for best essay in southern women's history and was reprinted in the *Best Essays in American History 2006*.

McGuire is a Distinguished Lecturer for the Organization of American Historians and has appeared on National Public Radio, BookTV (CSPAN), CNN, MSNBC.com and dozens of local radio stations throughout the United States and Canada. Her essays have appeared in the *Journal of American History*, on the Huffington Post, TheGrio.com and TheRoot.com. She lives with her husband and two children in metro Detroit.



Elisabeth Corey, MSW

*Founder
Beating Trauma
North Chesterfield, VA*

Elisabeth is a survivor of family-controlled child sex trafficking and sex abuse. Her education in social work and her personal experiences as a survivor inform her intimate dialogue about the biological, psychological, social, and spiritual aspects of trauma recovery, which she discusses on her blog at BeatingTrauma.com. She writes about breaking the cycle of abuse through conscious parenting, navigating intimate relationships as a survivor, balancing the memory recovery process with daily life, coping with self-doubt, and overcoming the physical

symptoms of a traumatic childhood. She guides other survivors as they navigate life and parenting with private sessions, workshops, and a forum. She also works with media and organizations through her workshops, writing, and speaking. Follow her on Twitter and Facebook.



Michael Kimmel, PhD

*Professor and Author
Stony Brook University
Stony Brook, NY*

Dr. Kimmel is among the leading researchers and writers on men and masculinity in the world today. He is Distinguished Professor of Sociology and Gender Studies at Stony Brook University, where he directs the Center for the Study of Men and Masculinities. Kimmel is the author of more than 20 books, including *Manhood in America: A Cultural History* (1996), which was hailed as the definitive work in the field.

Kimmel served as an expert witness for the U.S. Department of Justice in the VMI and Citadel cases. He has consulted with all the Ministries for Gender Equality in the Nordic countries, and was the first man to deliver the International Women's Day lecture at the European Parliament, the Council of Europe, the European Commission, and the European Space Agency. Kimmel has lectured at over 300 colleges and universities, and offered presentations at many of the world's leading corporations on engaging men in support of gender equality.

Other Events Also Happening at the Conference Venue

TECHNOLOGY-FACILITATED CRIMES AGAINST CHILDREN

**Tuesday,
December 1, 2015**
8:00 am - 4:00 pm
Marriott Griffin Gate Resort
Lexington, KY
Registration Fee: \$50

This one-day training will provide an overview of the various types of technology used for sexual exploitation and to facilitate crimes against children. There will be discussion surrounding the offenders' use of technology, the challenges new technology creates, and the impact it has upon victims. This course is open to law enforcement, prosecutors, child advocacy workers, and members of child-serving organizations.

Agenda

8:00 am – 9:00 am	Welcome and Overview of Course, Introductions
9:00 am – 9:30 am	Difference between Child Pornography and Child Sexual Assault
9:30 am – 10:00 am	Offender Characteristics and Appeal
10:00 am – 10:30 am	Victims--Effects of Sexual Abuse by Offenders Who Use Technology
10:30 am – 12:00 pm	Important Technologies and Concepts
12:00 pm – 1:00 pm	Lunch (on your own)
1:00 pm – 2:00 pm	Important Technologies and Concepts – continued
2:00 pm – 2:30 pm	Emerging Technologies
2:30 pm – 3:30 pm	Technology Being Used Today
3:30 pm - 4:00 pm	Closing/Evaluations/Certificates



Sgt. Steven Del Negro (ret.)

Massachusetts State Police, Williamstown, MA

Sgt. Steven Del Negro (Retired) is a 29 year veteran of the Massachusetts State Police and for the last 12 years of his career he was assigned to the Digital Evidence Media Section/ICAC Task Force. Sgt. Del Negro was the Commander for the Internet Crimes Against Children Task Force in Massachusetts in which he provided training to Law Enforcement, Coordinated ICAC investigations provided public awareness presentations and was the state contact for the National Center for Missing and Exploited Children Cybertips. Prior to his last assignment, Mr. Del Negro worked as a member of the Massachusetts State Police Hostage Negotiation Team. In this capacity, he was responsible for negotiating and investigating barricaded suspects who may cause harm to themselves or others. As a state police Detective for 16 years, he investigated homicides, unattended deaths, rapes, child abuse, child sexual assaults, and other major crimes. Mr. Del Negro has worked with multiple federal, state, and local agency task forces.

He has a BS in Criminal Justice and is a graduate of the FBI National Academy 198th session. He was the former President and First Vice President of the High Technology Crime Investigators Association New England Chapter. He is also a consultant instructor for ICAC Technical Assistants program in ICAC Investigative Techniques, Knoppix, Yahoo undercover techniques, Cybertip manager, Peer to Peer Investigations (Roundup) and TUX4N6. He has presented around the country at several national conferences on Internet investigations and Internet safety and awareness.

For more information or to register for this event, please go to www.kacac.org.

Other Events Also Happening at the Conference Venue

Advanced Trauma-Informed Care for Victim Service Providers

Monday, November 30, 2015

1:00 pm - 5:00 pm AND

Tuesday, December 1, 2015

8:00 am - 4:00 pm

Marriott Griffin Gate Resort & Spa
Lexington, KY

This interactive training will include
the following topics:

- Impact of trauma on the brain
- Skills with prolonged and multiple traumas
- Awareness of Victim Recovery Indicators
- Reducing vicarious trauma, burnout, and compassion fatigue
- Trauma-informed research best practice models



**For more information or to register
for this event, please go to**

<http://justice.ky.gov/pages/grants-management-branch.aspx>

or

<https://www.wku.edu/socialwork/msw/kentuckyassistancevictimacademy.php>

Kentucky Victim Assistance Advanced Academy

Presented in partnership with
Kentucky Justice and Public Safety Cabinet,
Kentucky Crime Victims Compensation Board,
and Western Kentucky University.

***Note: This event is still pending
federal conference approval.**

This flyer was produced by the Justice and Public
Safety Cabinet and Western Kentucky University
under 2011VFGXK004, awarded by the Office
for victims of Crime, Office of Justice
Programs, US Department of Justice.
The opinions, findings, and conclusions or
recommendations expressed in this flyer
are those of the contributors and do
not necessarily represent the
official position or policies of the
US Department of Justice.

Pre-Conference

Fifty Shades of Consent

Tuesday, December 1, 2015

10:00 am - 4:00 pm

Registration Fee: \$50

Consent in Corrections: What health care professionals need to know about the care of sexual assault victims under the supervision of the Department of Corrections and the Department of Juvenile Justice.

The Prison Rape Elimination Act of 2003, or PREA, is a federal act that set standards for practices to detect, prevent, and respond to sexual abuse in detention facilities. As the Commonwealth of Kentucky has been actively implementing the PREA standards and ensuring service provision for incarcerated survivors, it is important for healthcare professionals to be knowledgeable about what they may encounter when treating this population. During this workshop, a basic overview of the PREA will be provided, as well as interactive case studies and a professional panel, to assist nurses in understanding the law and identifying unique issues surrounding work with this population. Discussion will focus on the complex concept of consent as applied to incarcerated survivors.

This workshop is designed to meet the five-hour training requirement for SANEs and CNEs.



Melissa Gilpin, RN, SANE

Kentucky Association of Sexual Assault Programs, Frankfort, KY

Melissa Gilpin is a registered nurse with more than 25 years of health care experience, primarily in trauma. Melissa is a Veteran, having served 24 years in the Air National Guard and she has been a Sexual Assault Nurse Examiner in Kentucky for 10 years. She accepted the position of Collaboration Specialist for KASAP in March of 2014. This position allows her to work with a team to provide training for nurses seeking to become Sexual Assault Nurse Examiners, (SANEs), and provide technical assistance to Kentucky's 13 Regional Rape Crisis Centers with building and/or sustaining community Sexual Assault Response Teams and Inter-Agency Councils.

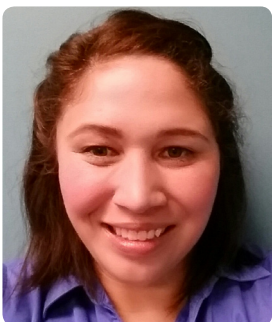

Clorissa Novak, MSSW

Kentucky Association of Sexual Assault Programs, Frankfort, KY

Clorissa Novak is the PREA Coordinator for the Kentucky Association of Sexual Assault Programs (KASAP). In this role, she provides training and technical assistance on the Prison Rape Elimination Act (PREA), as well as serves as a single point of contact at the agency for individuals in detention. She also engages in coalition building efforts throughout the state to enhance service provision to incarcerated survivors of sexual abuse. Ms. Novak holds a Master of Science in Social Work degree from the University of Louisville. She comes to this work with a background in victim advocacy in the field of interpersonal violence.

Pre-Conference

Stalking

Tuesday, December 1, 2015

10:00 am - 4:00 pm

Registration Fee: \$50

This course will present information about how to prosecute stalking cases and methods for increasing the safety of stalking victims. The course will also contain information about how to conduct a risk assessment, state and federal stalking laws, and how technology can be used to stalk a victim.



LeeAnn Boyle, BS

Berea Police Department, Berea, KY

Lt. Boyle is currently with the Berea Police Dept. She is a respected and dedicated professional with over 16 years of experience in law enforcement. She received her Bachelor of Science in Police Administration from ECU and has received training certification as a LEN Officer Investigator, Law Enforcement Supervisor, and LEO Advanced Investigator. In 2003 she was awarded Police Officer of the Year by Berea Police Department Awards Committee and in 2010 she received the Police Officer Medal of Valor from the city of Berea. Lt. Boyle has extensive experience in investigation and training.



Rebecca Dreke, MSSW

Stalking Resource Center, Washington, DC

Rebecca Dreke, MSSW, is the Deputy Director with SRC and has been with the program since 2007. Ms. Dreke provides training for law enforcement, prosecutors, victim service providers and other professionals on all aspects of stalking, including the use of technology to stalk, campus stalking, and stalking and sexual assault. She also contributes to the success of the SRC by co-authoring publications for the field regarding stalking support groups, model campus policies to address stalking and guides for advocates.



TK Logan, PhD

University of Kentucky, Lexington, KY

TK Logan, Ph.D., a nationally and internationally recognized expert on violence against women, is a professor in the Department of Behavioral Science, College of Medicine, and the Center on Drug and Alcohol Research at the University of Kentucky. Her research and writings most recently have focused on protective order effectiveness, partner stalking, health disparities of rural women with partner violence experiences, and sexual assault. Professor Logan is an author on over 125 research articles and four books and serves on the editorial board of three international journals and she is involved with a several local, statewide, and national boards, and organizations in working to address violence against women.



Kathy Phillips, JD

Fayette County Commonwealth Attorney's Office, Lexington, KY

Kathy Phillips, JD, is Assistant Commonwealth Attorney in Lexington, Kentucky. She has worked for close to two decades prosecuting felony offenses and has worked numerous high-profile cases. Kathy specializes in the prosecution of domestic violence and sexual assault crimes. Kathy is active in multiple community organizations in the central Kentucky area.

This Pre-Conference is pending CLE approval from the Kentucky Bar Association.

Pre-Conference

Change is in the Wind: House Bill 8 and Civil Protection Orders

Tuesday, December 1, 2015

10:00 am - 4:00 pm

Registration Fee: \$50

House Bill 8, passed into law during the 2015 legislative session, brought both changes to our existing EPO/DVO laws and a brand new form of civil protective order - the IPO. Come learn about these changes which will go into effect January 2016.



Catherine DeFlorio, JD

Legal Aid of the Bluegrass, Lexington, KY

Catherine DeFlorio is a staff attorney with Legal Aid of the Bluegrass, where she has worked for fifteen years representing survivors of domestic and sexual violence, dating violence, stalking, and human trafficking. She is a trainer and educator on issues related to domestic and sexual violence, dating violence, and stalking, and has trained hundreds of attorneys on representing survivors in domestic violence protective order court. Ms. DeFlorio is a graduate of the University of Wisconsin-Madison, and the University of Kentucky College of Law.



Gretchen Hunt, JD

Kentucky Association of Sexual Assault Programs, Frankfort, KY

Gretchen Hunt is staff attorney at Kentucky Association of Sexual Assault Programs, where she provides training and technical assistance and works on public policy affecting victims of sexual assault and trafficking.



Carol Jordan

UK Office for Policy Studies on Violence Against Women, Lexington, KY

Carol E. Jordan serves as Executive Director of the UK Office for Policy Studies on Violence Against Women. She holds faculty appointments in the Departments of Psychology and Psychiatry. Jordan has over 30 years of experience in legislative advocacy, public policy, research, and the development of programs addressing intimate partner violence, rape, and stalking. She has authored 3 books and over 40 academic manuscripts. Her most recent book focused on the legislative history of addressing violence against women.



Mary Savage, JD

Kentucky Coalition Against Domestic Violence, Frankfort, KY

Mary Savage graduated from the University of Kentucky College of Law in 1988, and served on active duty with the US Navy Judge Advocate General Corps in San Diego and Key West. Upon returning to Kentucky, she worked as an Assistant Commonwealth Attorney in Russell, Wayne, and Clinton Counties and then worked for Appalachian Research and Defense Fund of Kentucky in Somerset. Ms. Savage is now Legal Counsel for the Kentucky Coalition Against Domestic Violence.

This Pre-Conference is pending CLE approval from the Kentucky Bar Association.

Pre-Conference

"Dreamers & Doers: Voices of Kentucky Women"

Wednesday, December 2, 2015

10:00 - 11:45 am

Registration Fee FREE

Registration is limited to program staff of KASAP, KCADV, and KACAC

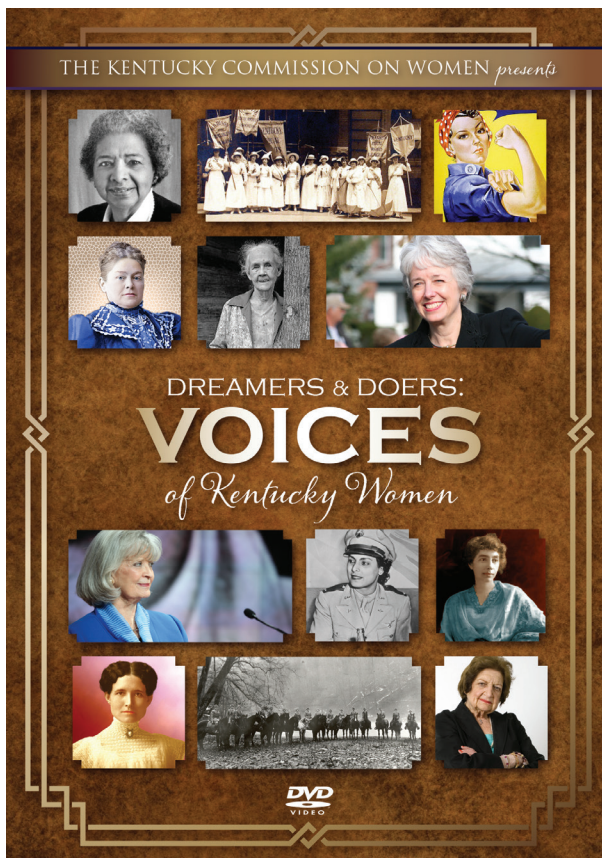

Join us as we feature this hour-long documentary that profiles more than 40 Kentucky women and their achievements. This documentary is based on the Kentucky Women Remembered (KWR) exhibit displayed in the state Capitol.

The documentary, produced by Michael Breeding Media Inc., provides insight into the role women have played and their valuable contributions to the history, growth, and development of the Commonwealth. It shows the impact women have had in science, literature, politics, arts, education, business, religion, athletics, entertainment, and the military in Kentucky.

"I'm thrilled this documentary will show every Kentuckian the significant accomplishments of Kentucky women now and throughout our history." Gov. Beshear said. "My administration has worked hard to advance and support women, because women offer vital voices, leadership and insight. As the husband of an outstanding advocate for Kentucky and as the Governor whose lieutenant governor is an accomplished public servant, I will continue to advocate and partner with women at every level."

The documentary is a starting point for continuing research on the contributions of women, said Eleanor Jordan, executive director of the Kentucky Commission on Women and executive producer of the documentary.

"It will be a catalyst to urge historians, educators, students, and others to fill in more of the gaps while demonstrating how damaging the injustice of gender inequity in Kentucky history has been," she said.

Toyota, The Gheens Foundation, Frontier Nursing University and the Kentucky Arts Council provided major funding for the documentary.

Conference Information

Sponsors

These sponsors and partners work together on this annual conference to actively promote peace in all relationships.

Co-Hosts

Kentucky Association of Sexual Assault Programs (KASAP)
Kentucky Coalition Against Domestic Violence (KCADV)



Kentucky Coalition
Against Domestic Violence
KCADV

In Partnership with

Child Sexual Abuse and Exploitation Prevention Board/Child Victims' Trust Fund
The Commonwealth Council on Developmental Disabilities
Kentucky Cabinet for Health and Family Services
Kentucky Justice and Public Safety Cabinet
Office of the Attorney General
The Allstate Foundation
UK Office for Policy Studies on Violence Against Women



Where to Stay

Marriott Griffin Gate Resort & Spa

The conference hotel is the Marriott Griffin Gate Resort & Spa. Conference participants are responsible for their own hotel reservations. Rooms are \$106 per night for double occupancy if reservations are made prior to November 5, 2015. The hotel is conveniently located at the junction of I-75 (Exit 115) and I-64. It is less than five minutes from downtown Lexington and close to business, shopping and leisure destinations.

Please use this direct link to make your hotel reservations: <https://aws.passkey.com/event/13857162/owner/3105231/home>



Hotel Contact Information:

Marriott Griffin Gate Resort & Spa
1800 Newtown Pike, Lexington, KY 40511
(859) 231-5100, toll-free (800) 228-9290

Continuing Education Units (CEUs)

CEU Credits Are Pending Approval

The 17th Ending Sexual Assault and Domestic Violence Conference is proud to offer continuing education credits for a variety of professionals, including those in the fields of mental health, nursing, law, law enforcement, criminal justice, education, prevention, research, victim advocacy, and social services. Participants **MUST** attend the entire session and complete the written evaluation to receive credits. There is a \$25 fee for obtaining a CE Certificate. This fee can be paid at the conference or with your registration.

CE Credits (approval pending) from the following:

The Kentucky Board of Certification for Professional Art Therapists, the Kentucky Board of Licensed Professional Counselors, the Kentucky Board of Licensure of Marriage and Family Therapists, the Kentucky Board of Examiners of Psychology, the Kentucky Board of Social Work, the Kentucky Board of Certification for Alcohol and Drug Counselors, Kentucky Board of Nursing, Kentucky Board of Interpreters for the Deaf and Hard of Hearing, the Kentucky Board of Licensure for Massage Therapy, and the Batterer Intervention Service Providers.

Continuing Legal Education Accreditation

Pending approval by the Kentucky Bar Association, a total of nine (9) CLE credits are possible for the main conference and five (5) for the pre-conference. Participants **MUST** attend the entire session and complete the written evaluation to receive credits.

CLE accreditation for the below workshops has been submitted to the Kentucky Bar Association:

Workshops

(Session A workshops are 3.0 hours each; all others are 1.5 hours each):

- A7: Trauma Informed Interview Technique and Trauma (3.0 hours)
- B9: Legal Updates Impacting Victims (1.5 hours)
- C9: Defending Victims of Sexual and Domestic Violence (1.5 hours)
- D4: Employment Law for Domestic Violence Survivors (1.5 hours)
- D7: Redefining Justice: Exploring a New Approach (1.5 hours)
- D9: Kentucky Crime Victim's Rights (1.5 hours)
- E8: Prosecuting Cases Involving People with Disabilities (1.5 hours)

Plenary Sessions

none

Pre-Conference Workshops

- Stalking, (5 hours)
- Change is in the Wind: House Bill 8 and Civil Protection Orders (5 hours)

Workshops

Session A Wednesday, December 2ND 1:45-5:00 PM

A1: Medication-Assisted Treatment: What You Need to Know

Jeanne Keen, MS, RN, CADC, KY Dept of Community Based Services, Frankfort, KY

Debbie Acker, RN, CFN, Nurse Service Administrator, KY Dept of Community Based Services, Frankfort, KY

This session will focus on medication-assisted treatment used for opiate addiction. Along with the increase of opiates in our state, the use of Methadone or Suboxone in treatment has also seen a huge increase. We will discuss the similarities and differences in these two medications and will talk about the pregnant woman and her newborn.

SA, DV • Intervention • All

A2: QuickBooks 101

Caitlin King, Bluegrass Rape Crisis Center, Lexington, KY

This training will help administrative and financial staff to more efficiently maintain their records, as well as make financial reporting and daily financial management easier. *NOTE: This session is being offered free to any financial/accounting staff of any of the KASAP, KCADV, or KACAC programs if you are not attending any other part of the conference. Please email Katie French at kfrench@kcadv.org to get registered for this workshop.*

All • Both • Beginner

A3: Prevention 101: Working Ourselves Out of Business

Melissa Paris, MSSW, The Center for Women & Families, Louisville, KY
Khalilah Collins, MSW, The Center for Women & Families, Louisville, KY
Lori Droege, MPH, The Center for Women & Families, Louisville, KY

This session will offer an introduction to models and strategies of effective violence prevention programs and initiatives and explore how Kentucky programs can (and do) engage clients and communities in violence prevention. SA, DV • Prevention • Beginner

A4: The Realities of Violence Against Women

Mark Wynn, Lt. (ret), Wynn Consulting, Nashville, TN

This session will discuss the reality of violence committed against women and children and the dangers to those who provide services to the victim/survivor. We will discuss common characteristics of victims & offenders, missed crimes, hidden victims, and the impact of these. Often children exposed to violence are overlooked as victims. Throughout this session participants will explore the impact of exposure, the challenges to intervention, and best methods to conducting the interview and safety planning when children are involved." SA, DV • Both • All

A5: The Recovery Coaching Model

Jenna Meglen, MS, Berea College Partners for Education, Berea, KY
Thomas Johnson, BA, Berea College Partners for Education, Berea, KY

The Recovery Coach Model is a peer-based approach to recovery and achieving full potential. This model allows coaches to provide intensive services to adults. Coaches use motivational interviewing, strengths-based model of case management, and other techniques to guide participants in recovery. All • Prevention • Beginner

A6: Psychological Non-Epileptic Seizures: Maladaptive Coping Mechanisms Related to Abuse

Christopher Shafer, MD, University of Louisville, Louisville, KY
Lahoma Prather, DNP, RN, Louisville, KY

Psychological non-epileptic seizures are a maladaptive coping mechanism related to previous trauma, including domestic violence, sexual assault, and abuse. This session includes discussion of PNES, treatment options, challenges, and details of a pilot program to provide interdisciplinary support to clients as they address past trauma and develop constructive coping mechanisms. SA, DV, CA, AMAC • Intervention • Beginner

A7: Trauma Informed Interview Technique & Trauma Diversity

Sharlene Graham Boltz, JD, Chase College of Law, NKU, Highland Heights, KY

In this workshop we will address challenges presented by historical trauma in diverse communities and explore ways to integrate cultural competence to achieve better trauma-informed outcomes when using the trauma-informed interview technique. SA, DV, HT • Both • All

Key: SA=Sexual Assault, DV=Domestic Violence, CA=Child Abuse, AMAC=Adults Molested As Children, HT=Human Trafficking, ST=Stalking, SC=Self-Care • Intervention, Prevention or Both • Experience Level

Workshops

A8: Deaf DV Survivors: What Am I Supposed To Do?

Julie Dalbom, LLPC, *Seven Counties Services, Louisville, KY*
Holly O'Mary, MRC, *Office of Vocational Rehabilitation, Louisville, KY*
Virginia Silvestri, MRC, *Office of Vocational Rehabilitation, Louisville, KY*

Learn how to work with deaf individuals struggling with domestic violence. Learn about their and your rights and access under Americans with Disabilities Act. Learn about options of communication, including how to get appropriate interpreters. There will be three deaf speakers contributing in this workshop. *DV • Both • All*

A9: Safety Plans, Student Survivors, & Using Title IX

Jyl Shaffer, MA, NACP cred. advocate, *University of Cincinnati, Cincinnati, OH*

Under Title IX colleges and universities are required to respond to domestic and sexual violence and stalking. This workshop will prepare advocates to collaborate with schools to leverage institutional resources and survivor rights to create better safety plans for student survivors. *SA, DV • Intervention • All*

A10: The New Model Protocol for Multidisciplinary Teams

Vickie Henderson, *Northern KY Children's Advocacy Center, Florence, KY*
Caroline Ruschell, *KY Association of Children's Advocacy Centers, Louisville, KY*

The Kentucky Multidisciplinary Commission on Child Sexual Abuse has recently released a new revised Multidisciplinary Team Protocol. This workshop is designed to educate team members on the new protocol and the value of multidisciplinary teams. *SA, CA, HT • Intervention • All*

Session B
Thursday, December 3RD
10:15-11:45 AM

B1: The Complex Trauma Journey

Elisabeth Corey, MSW, *Beating Trauma, North Chesterfield, VA*

How does trauma affect a survivor as they journey through life? We have only recently been able to understand the holistic impact of complex trauma on a survivor. Experts are beginning to openly discuss the impact of trauma on the brain, body, and soul. As a survivor of trauma who has embraced holistic recovery, my awareness has led me to a deep understanding of the impact of trauma. I discuss my experiences with trauma by highlighting the physical, sexual, mental, emotional, relational, spiritual, and parental impacts. I also describe one recovery model and my personal methods for discovering the traumatic influence on my own holistic system. These methods include cognitive therapy, group work, body work, and daily awareness practices. *All • Intervention • All*

B2: Tools for Effective Nonprofit Governance and Management

Danielle Clore, MPA, *Kentucky Nonprofit Network, Lexington, KY*

There's no need to recreate the wheel! Join Danielle Clore of Kentucky Nonprofit Network to learn about best practices tools to help your nonprofit achieve excellence in governance and management. *All • Both • All*

B3: Kentucky Green Dot: Where Does It Fit in the Prevention Picture?

Kathleen Kelly, BA, RYT200, *KY Association of Sexual Assault Programs, Frankfort, KY*

Lori Droege, MPH, *The Center for Women & Families, Louisville, KY*
Michael Miller, *The Center for Women & Families, Louisville, KY*

The implementation of the Green Dot bystander intervention strategy at high schools across the state has significantly reduced the rates of sexual and dating violence perpetration and victimization. This workshop explores how Green Dot moves beyond bystander intervention into primary prevention by shifting norms and creating positive, supportive environments. Please note that this is not a train-the-trainer session. *SA, DV • Prevention • Intermediate*

B4: Your Money, Your Future – A KCADV / KCTCS Collaboration

Vickie Johnson, *KY Coalition Against Domestic Violence, Frankfort, KY*
Brie Bickley, *Maysville Community & Technical College, Maysville, KY*
Andrea Miller, *KY Coalition Against Domestic Violence, Frankfort, KY*

Presenters will describe the partnership between KCADV and the KCTCS Ready-to-Work program (for students on KTAP) that brings matched savings and other economic empowerment tools to low-income students, 69% of whom report having experienced domestic violence. The partnership bridges services between the RTW program and KCADV's member programs. *DV • Both • All*

B5: Sexual Violence: What DV Providers Need to Know

Scott Hampton, PsyD, *Ending the Violence, Dover, NH*

Battered women who are sexually abused by their partners are 7.6 times more likely to die, yet sexual abuse is the form least likely to be disclosed, even to advocates. An examination of why sexual abuse remains hidden provides us with insights into the nature of abuse in general and leads us toward more helpful prevention and intervention strategies. *SA, DV • Both • All*

Key: SA=Sexual Assault, DV=Domestic Violence, CA=Child Abuse, AMAC=Adults Molested As Children, HT=Human Trafficking, ST=Stalking, SC=Self-Care • Intervention, Prevention or Both • Experience Level

Workshops

B6: Exploring the DoD SAPR Program To See What Works

Charles Lay, D-SAACP, KY National Guard, Frankfort, KY

We will examine the DoD SAPR program comparatively to identify changes resulting in increased reporting and decrease in sexual assaults occurring in fiscal year 2014. By identifying what works and what doesn't, we will identify things that may be adapted by other agencies to assist in addressing sexual assaults in their communities. Interaction from attendees will be welcome and encouraged.

SA • Both • Intermediate, Advanced

B7: Intro to the DSM 5 for the Trauma-Focused Care Worker

Amy Cappiccie, PhD, LCSW, Western Kentucky University, Bowling Green, KY

This workshop will introduce trauma focused care workers to the changes in the shift from DSM IV TR to the DSM 5. The changes will be discussed within the new philosophical perspective of the DSM 5 and how this pertains to trauma-related care. New disorders will be discussed, as well as revised disorders.

SA, DV, CA, AMAC • Intervention • All

B8: Making the Connection: Sex, Violence, & Disabilities

Beverly Franz, PhD, Temple University Institute on Disabilities, Philadelphia, PA

This workshop will focus on building a foundation for understanding the connection between boundaries, friendships, sexual and romantic attraction and relationships and domestic/sexual violence.

SA • Both • Intermediate

B9: Legal Updates Impacting Victims

Gretchen Hunt, JD, KY Association of Sexual Assault Programs, Frankfort, KY

This session will cover possible legislative proposals and pre-filed legislation impacting victims of sexual and domestic violence, including but not limited to changes in criminal law, civil suit statute of limitations, and housing law. This workshop will also address Kentucky and US Supreme Court decisions impacting victims of violence.

SA, DV, HT • Intervention • Intermediate

B10: Women and Substance Abuse

Katie Stratton, MS, LPCA, KY Department of Behavioral Health, Frankfort, KY
Maggie Schroeder, MA, CADC, KY Dept of Behavioral Health, Frankfort, KY

Introduction to how women are affected by substance abuse. We will discuss biological, psychological, and sociological differences in women that use substances. SA, DV, CA, SC • Both • All

Session C

Thursday, December 3RD
1:45-3:15 PM

C1: Childbirth and Sexual Trauma: How Can We Help?

Londa Stockton, BS, Hope Harbor Inc: A Sexual Trauma Recovery Center, Bowling Green, KY

Though many feel happy thoughts about being pregnant, survivors of abuse can have a unique set of concerns. Learn how your agency can help clients, as well as outreach/network with medical professionals.

SA, DV, AMAC • Intervention • All

C2: Yoga as a Healing Tool: Strategies for Referral

Kathleen Kelly, BA, RYT200, KY Association of Sexual Assault Programs, Frankfort, KY

This workshop will explore recent research about the benefits of yoga practice for individuals with a history of traumatic experiences and will provide guidelines on how to refer clients to yoga studios that create trauma-informed spaces.

SA, DV, SC • Intervention • All

C3: Shared Risk & Resiliency Factors: Organizing for Impact

Melissa Paris, MSSW, The Center for Women & Families, Louisville, KY
Khalilah Collins, MSW, The Center for Women & Families, Louisville, KY

"A good solution solves multiple problems." There are a number of shared risks and resiliency factors in common among multiple forms of violence – which means you're not alone in your prevention efforts. Rather than working in isolation to reduce risk factors and enhance resiliency factors, we can pursue innovative collaborations for the most impactful prevention efforts.

SA, DV, CA • Prevention • Intermediate, Advanced

C4: Understanding the Myth of Gender Symmetry: Implications for Direct Service Provision

Michael Kimmel, PhD, Stony Brook University, Stony Brook, NY

Dr. Kimmel will discuss the myth of gender symmetry and the implications for direct service provision, best practices and recommendations for advocates. The session will look at the conflict tactics scales (CTS and CTS2) and their limitations as well as explore the role of men's right's efforts in perpetuating the myth of "gender symmetry."

DV • Intervention • Beginner

Key: SA=Sexual Assault, DV=Domestic Violence, CA=Child Abuse, AMAC=Adults Molested As Children, HT=Human Trafficking, ST=Stalking, SC=Self-Care • Intervention, Prevention or Both • Experience Level

Workshops

C5: The Strangulation Chronicles: Why Men Strangle Their Intimate Partners

Scott Hampton, PsyD, *Ending the Violence, Dover, NH*

According to interviews with offenders, batterers strangle their intimate partners for a variety of reasons, each of which we will examine. After briefly reviewing the basic physiology of strangulation, we will look at the abuser's agenda (including a videotaped interview) especially with regard to its lethal connection to intimate partner rape. SA, DV • Both • All

C6: My Life My Choice: A Support Group for Adolescent Girls

Marissa Castellanos, MSW, *Catholic Charities of Louisville, Louisville, KY*

My Life My Choice may be utilized as a prevention tool for adolescent girls who are at high risk for commercial sexual exploitation, or a treatment option for girls who have a previous history of commercial sexual exploitation. Learn about the support group curriculum and how to adapt this group for your agency or program. SA, CA, HT • Both • All

C7: Sexual Assault: An Evaluation of Skills in Crisis

Tiffany Brannon, LCPA, *Counseling Associates, Lexington, KY*

Addressing skills utilized in providing intervention and treatment to victims of sexual assault and overall crisis intervention. This workshop will provide a space for counselors to engage in discussion about effective listening skills to utilize in the crisis intervention process, common responses to sexual violence and how to address them.

SA • Intervention • Beginner

C8: Understanding the Impact of Non-Typical Communication

Beverly Franz, PhD, *Temple University Institute on Disabilities, Philadelphia, PA*

The goal of this workshop is to create awareness and build capacity for survivors with complex communication needs. Communication, regardless of the mode, is essential in reporting sexual violence and requesting support from victim services. People with complex communication needs are individuals who have significant difficulty being understood. It has been suggested that the "best" victim is the one who cannot tell.

SA, DV, CA, HT • Both • All

C9: Defending Victims of Sexual And Domestic Violence

Gretchen Hunt, JD, *KY Association of Sexual Assault Programs, Frankfort, KY*
Damon Preston, JD, *KY Department of Public Advocacy, Frankfort, KY*

Victims of domestic violence and sexual assault sometimes find themselves on the wrong side of the law, facing charges or prosecution for false reporting or fighting back against their perpetrators. This session will cover model representation of victims charged with crimes, including use of domestic violence and rape crisis counselors as expert witnesses, and recommendations from public defenders when victims are charged.

SA, DV • Both • Advanced

C10: A Look Inside a Children's Advocacy Center

Vickie Henderson, *Northern KY Children's Advocacy Center, Florence, KY*
Darla Holleran, *Northern KY Children's Advocacy Center, Florence, KY*
Amber Evans, *Northern KY Children's Advocacy Center, Florence, KY*

This workshop will examine what happens when a child victim of abuse steps inside a Children's Advocacy Center in Kentucky. Participants will hear from a forensic interviewer, family advocate, therapist, doctor, and an Executive Director from a Children's Advocacy Center in Kentucky.

SA, CA • Intervention • All

Session D

Thursday, December 3RD

3:30-5:00 PM

D1: American Indians in Kentucky: 10,000 Years and Counting!

Tressa Brown, MCA, *Kentucky Heritage Council, Frankfort, KY*

Native people have called Kentucky home for more than 10,000 years and still do. This session will address both the history and contemporary issues faced by American Indians on a daily basis. Topics will include myths, stereotypes, identity, tribal membership, and federal laws.

All • Both • All

D2: Brain Injury Types and Severity

Robert Walker, MSW, LCSW, *University of Kentucky, Lexington, KY*

This presentation will explore the many types of brain injury and the behavioral manifestations of the injuries. In addition, content will include screening approaches and ways to modify safety planning among persons with brain injury. DV • Intervention • All

Key: SA=Sexual Assault, DV=Domestic Violence, CA=Child Abuse, AMAC=Adults Molested As Children, HT=Human Trafficking, ST=Stalking, SC=Self-Care • Intervention, Prevention or Both • Experience Level

Workshops

D3: Dating Violence: Working with Teens

Tiffany Brannon, LPCA, *Counseling Associates, Lexington, KY*

Addressing dating violence for therapists seeking to work with teens/youth in this area. This workshop will provide a space for counselors seeking to work with teens/youth and be able to engage in discussion about how to work with them, talk with them as language is important, and addressing barriers and obstacles to interventions/treatment.

All • Both • Beginner

D4: Employment Law for Domestic Violence Survivors

McKenzie Cantrell, *Kentucky Equal Justice Center, Louisville, KY*

Participants will learn employment law policies that most affect survivors of sexual assault and domestic violence. This session will cover current Kentucky and federal law, as well as individual workplace policies and how these can be strengthened to advocate for clients.

SA, DV • Both • All

D5: Rapid Rehousing Changes Outcomes for Survivors

Lee Alcott, MA, ATR-BC, LPAT, *Glasgow, KY*

This workshop is designed to provide an overview of the rapid rehousing model, highlight it as an effective means to provide safety and affordable housing to survivors, to identify positive outcomes for survivors, as well as shelters, and determine safe policy implementation.

DV • Both • All

D6: Returning to Our Radical Roots

Mae Suramek, BA, MA, *Bluegrass Rape Crisis Center, Lexington, KY*

Early rape crisis centers of the 70's were founded on grassroots efforts and collective voices of survivors demanding political action and reform in the systems perpetuating violence. This session will explore rape crisis centers not just as service providers but as leaders who influence broader political discourse and social justice.

SA • Both • All

D7: Redefining Justice: Exploring a New Approach

Courtney Risk Straw, JD, *Jefferson County Commonwealth's Attorney Office, Louisville, KY*

Jennifer Johnson, MA, *Bluegrass Rape Crisis Center, Lexington, KY*

Recognizing that law enforcement and survivors are frustrated when prosecution is not fruitful, our training offers the perspective of justice through healing. Officers who understand the impact of trauma perform a more productive investigation through implementation of trauma-informed investigations. Furthermore, survivors are given the voice needed to heal.

SA, DV • Intervention • All

D8: Understanding & Responding to Abuse of Victims with Disabilities

Scott Hampton, PsyD, *Ending the Violence, Dover, NH*

Batterers' behavior (e.g., domestic and sexual violence) can have devastating and widespread effects on many aspects of their victims' lives including physical, psychological, emotional, financial, and reproductive health. This presentation will address the agenda and tactics employed by those abusers and provide recommendations for community-wide responses that maximize victim safety and offender accountability. Case examples will be included.

SA, DV • Both • All

D9: Kentucky Crime Victims' Rights

Dina Bartlett, JD, *Mary Byron Project, Louisville, KY*

This session will discuss the state of crime victims' rights in Kentucky and nationwide. We will also discuss the need for a constitutional amendment to advance the rights of crime victims.

SA, DV, CA, AMAC • Intervention • Intermediate

D10: Post-Traumatic Growth (PTG) Basics

Lisa Phelps, MEd, LPCA, NCC, *Hope's Place Children's Advocacy Center, Ashland, KY*

Erica Brown Myers, MEd, LPCC, RPT, *Addiction Recovery Care, Louisa, KY*

Traumatic events can have a profound impact on children and adults. This workshop will define PTG and encourage discussion about integrating PTG into trauma treatment.

SA, DV, CA, AMAC • Intervention • All

Session E
Friday, December 4TH
10:15-11:45 AM

E1: My Transgender Spouse

Bobbie Thompson, *Versailles, KY*

Alana Sholar, *Versailles, KY*

Bobbie Thompson, the cis-gender spouse of transfemale, Alana Sholar, shares 'her side of the story.' The transgender individual doesn't go through transition alone. Family and friends experience transition as well... only it's a transition of mindset vs. physical transition.

DV • Both • All

Key: SA=Sexual Assault, DV=Domestic Violence, CA=Child Abuse, AMAC=Adults Molested As Children, HT=Human Trafficking, ST=Stalking, SC=Self-Care • Intervention, Prevention or Both • Experience Level

Workshops

E2: Tweet the Change: Social Media Strategy for Nonprofits

Dana White, *Ohio State University, Columbus, OH*

Are you making the most of social media for your organization or program? Social media can be an incredibly powerful & cost-effective tool for fundraising, outreach, and social change action. During this workshop, participants will learn social media best practices and work together to form social media strategies and campaigns based on their own organization/program needs. *All • Both • All*

E3: Art Meets Activism: Creative Arts for Social Change

Sharon LaRue, MA, LPAT, *Kentucky Foundation for Women, Frankfort, KY*

Art is a powerful catalyst for change. Art challenges systems of power and inequality and reconnects people with their strengths by allowing participants to engage in participatory learning. We will focus on strategies to help empower communities and connect to a network of artist allies and tool kits for social change. *SC • Prevention • Intermediate*

E4: Logging In to Financial Education

Michelle Fiore, *Kentucky Coalition Against Domestic Violence, Frankfort, KY*

KCADV has developed three online courses geared toward survivors of domestic violence. Students start by learning the basics of budgeting and advance to more complex topics like credit management. Participants will learn how these lessons were developed and used as a resource by KCADV's Economic Empowerment Program. *DV • Both • All*

E5: Welcome to the (Virtual) Neighborhood

Isela Arras, *Kentucky Coalition Against Domestic Violence, Frankfort, KY*

This workshop will discuss "virtual neighborhoods" in which people exist (social media, the internet, etc.) and the "risks" associated with online interactions. Participants will discuss the concepts of "publicity", "privacy" and "visibility". Participants will learn why prescribed response to online risks may be limited and brainstorm ideas for safety in networked publics. *SA, DV, CA, HT • Both • All*

E6: Finding Your Passion - Art/Craft for Stress Relief

Fran Morris Mandel, MSW, CSW, *Access/Bluegrass.org, Lexington, KY*

This session is about finding your creative outlet for stress. Working in the field of violence prevention/intervention can take its toll on our mental health. This session will help participants explore their own creative abilities while creating a piece of meaningful art. This workshop will be limited to 25 participants on a first-come, first-serve basis. *SC • Both • All*

E7: Understanding How Prison Culture Applies to Advocacy

Jennifer Riley-Bowling, MS, *KY River Community Care/The Rising Center, Hazard, KY*

As an advocate who was previously a correctional officer, I will provide a variety of tools and unconventional strategies to work with the inmate population. We will discuss different crisis counseling techniques and self-care strategies that are feasible in a restrictive environment. *SA • Intervention • All*

E8: Prosecuting Cases Involving People with Disabilities

Viktoria Kristiansson, JD, *AEquitas, Washington, DC*

This presentation will prepare prosecutors to anticipate issues prior to trial; file and argue pretrial motions; develop trial strategies that take into account the victim's intellectual or developmental disabilities, as well as any mental health issues; introduce relevant evidence at trial while excluding the irrelevant; and consider appropriate sentencing options. *SA • Both • All*

E9: Bored Silly: The Effects of Boredom and Finding Resiliency in Adult Play

Michael Miller, BA *The Center for Women & Families, Louisville, KY*
Dustin Pickett, BA, *The Center for Women & Families, Louisville, KY*

Boredom and play help define us, but are rarely considered when working with the community and adult survivors of intimate partner and sexual violence. Using the latest research in boredom/play theory, participants will discuss how both concepts can inform their work in a session that will leave no one bored silly. *SA, DV • Both • All*

E10: Introduction to Restorative Justice

Diana Queen, BA, *Kentucky Center for Restorative Justice, Lexington, KY*

This session will provide attendees an opportunity to learn about restorative justice and applications within communities and the justice system. *SA, DV • Both • Beginner, Intermediate*

E11: Adverse Childhood Events, Toxic Stress, & Resiliency

Kelly Dauk, MD, *University of Louisville, Louisville, KY*
Erin Frazier, MD, *Kosair Children's Hospital Medical Associates, Louisville, KY*

This workshop reviews how adverse experiences in childhood impair social functioning, reduce indicators of well-being, and increase biomedical disease. The status of ACEs in Kentucky's children is described. The pathophysiology of toxic stress along with its implications will be presented, as will ways to promote resiliency in affected children. *CA • Both • All*

Key: SA=Sexual Assault, DV=Domestic Violence, CA=Child Abuse, AMAC=Adults Molested As Children, HT=Human Trafficking, ST=Stalking, SC=Self-Care • Intervention, Prevention or Both • Experience Level

2015 Registration Form

Register online at www.KASAP.org or www.KCADV.org
OR use this registration form to mail in with your check



Online registration powered by active.com

Please complete BOTH pages of the Registration Form to mail registration with a check. One person per registration form.
Please print clearly—this information will be used to create your name badge.

Name _____

Title _____

Agency Affiliation _____

Mailing Address _____

City _____ State _____ Zip _____

Email _____ Phone _____ Fax _____

For registration to be accepted, you must mark registration choices even if there is no registration fee.

Pre-Conference Special Events • December 1

- Pre-Conference: Fifty Shades of Consent \$ 50.00
Tuesday, December 1 10:00 am - 4:00 pm
- Pre-Conference: Stalking \$ 50.00
Tuesday, December 1 10:00 am - 4:00 pm
- Pre-Conference: Change is in the Wind: House Bill 8 and Civil Protection Orders \$ 50.00
Tuesday, December 1 10:00 am - 4:00 pm
- Pre-Conference: "Dreamers & Doers: Voices of Kentucky Women" FREE
Wednesday, December 2 10:00 am - 11:45 am
limited to Program Staff (KASAP, KCADV, KACAC)

Ending Sexual Assault & Domestic Violence Conference • December 2-4

- KASAP, KCADV, and KACAC Member Program Staff Conference Registration \$ 100.00
- Conference Registration Early Registration (postmarked on or before October 30) \$ 315.00
- Conference Registration General Registration (postmarked after October 30) \$ 415.00
- Student Registration (Please include a copy of your current student ID with your registration) \$ 100.00
- CEU Certificates \$ 25.00

TOTAL ENCLOSED \$ _____

2015 Registration Form, page 2

My Workshops *Workshop descriptions are on pages 12-17.*

Wednesday, December 2

1st Choice 2nd Choice

Session A _____ _____

Thursday, December 3

1st Choice 2nd Choice

Session B _____ _____

Session C _____ _____

Session D _____ _____

Friday, December 4

1st Choice 2nd Choice

Session E _____ _____

- ▶ You are required to pre-register for all breakout sessions.
- ▶ Please indicate your 1st and 2nd choices for each breakout session. Sessions are filled on a first-come, first-serve basis.
- ▶ You will know what sessions you are registered for upon check-in at the conference.

My Meals

Tuesday, December 1

- Lunch: Pre-Conference: Fifty Shades of Consent, *limited to registrants*
- Lunch: Pre-Conference: Stalking, *limited to registrants*
- Lunch: Pre-Conference: Change is in the Wind: House Bill 8...., *limited to registrants*

Wednesday, December 2

- Kick-off Lunch & Plenary Session

Thursday, December 3

- Breakfast & Plenary Session
- Lunch & Plenary Session

Friday, December 4

- Breakfast, Awards, and Plenary Session
- Lunch & Door Prizes

Special Meal Preferences

- Vegetarian
- Gluten-free
- Other _____

My Assistance

- Mobility Assistance
- ASL Interpreter
- Other _____

Please submit requests for assistance by November 18, 2015

Fine Print

Payment Credit Cards are ONLY accepted with online registration registration. Checks or money orders are ONLY accepted with mailed registrations or onsite registrations and should be made payable to KCADV. There is a \$20.00 returned check fee.

Cancellation Policy All cancellations must be submitted in writing. No refunds will be given after November 23, 2015.

Mailed Registration All mailed registration forms must be accompanied by a check or money order made payable to KCADV and should be mailed (DO NOT FAX) to:

17th Ending SA & DV Conference
c/o KCADV
111 Darby Shire Circle
Frankfort, KY 40601