

## League of Women Voters of Falls Church (LWVFC) Organization Chart for 2016-2017 Year

### Management Team and Portfolio/Committee Chairs/Co-Chairs

- One-year commitment for management team; 2-year commitment for portfolio/committee chairs and co-chairs; each management team member will have a named successor at the start of the year who shadows that role throughout the 2016-2017 year in preparation for taking it over in 2017-2018
- Management team uses creation of LWVFC's annual calendar to assign duties such as moderating the annual planning meeting and hosting meetings of the full Board; Board meeting agendas developed by management team via email; team works as a committee of the whole to plan and coordinate mission-critical activities

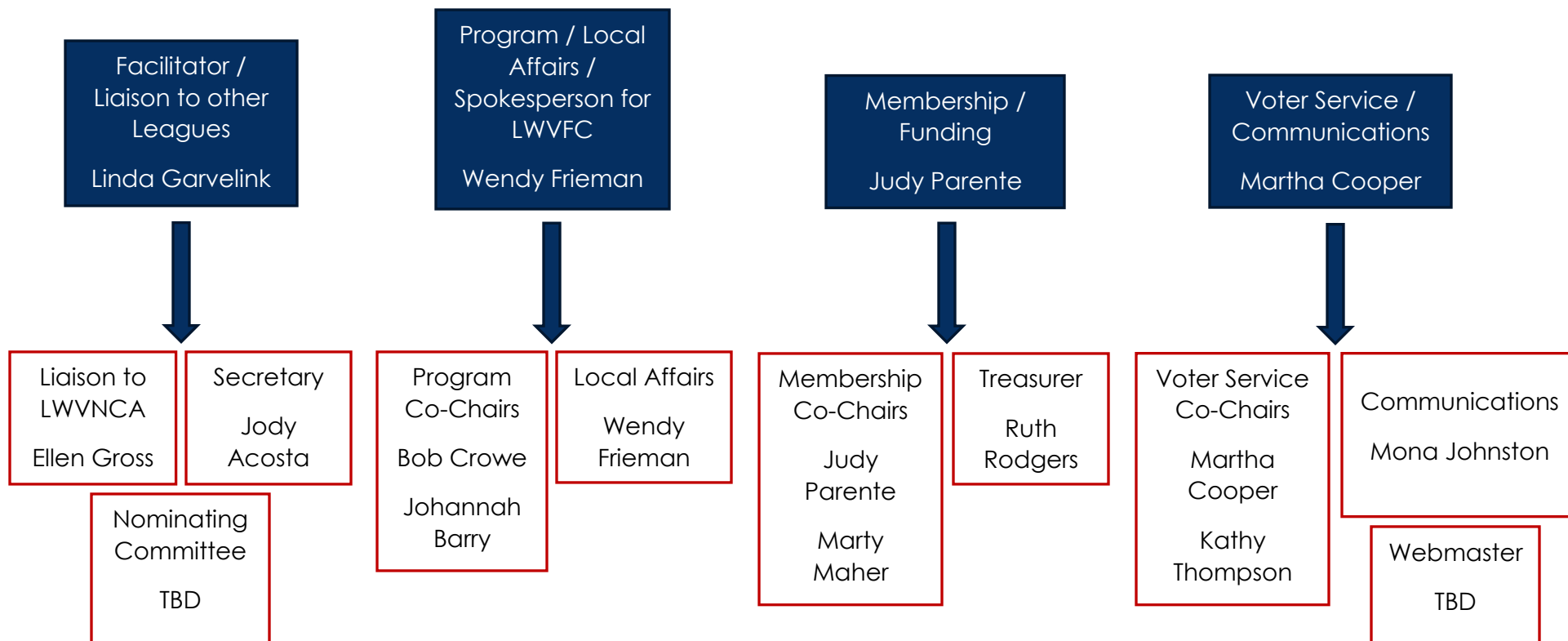

Admin Team: Ellen Salisbury, Edith Snyder – 2017

Special Projects: Madalyn Cafruny, Genie Flahie, Bunny Jarrett, Marty Meserve, Jane Scully – 2017